# NEW-BRUNSWICK CITY DIRECTORY,

## 1870 and '71.


# MRS. CHORLTON'S

FRENCH

# MILLINERY

ESTABLISHMENT;

22 Den

NEW-BRUNS

LATEST STYLES NOT SHOWN IN THE
NO TROUBLE TO SHOW G

# Cornell's Sal

51 CHUP

NEW-BRUNS.

ICE CREAM, CONFECTIONERY,

FANCY CAKE, NUTS,

FRUIT OF ALL KINDS.

The Confectionery is from th MANUFACTORIES of New York and adelphia.

*BALLS, WEDDINGS,*

and ALL OTHER PARTIES supplied at short notic and on reasonable terms.

HOT COFFEE, TEA, an all kinds of Re ts.

JOH N H. CORN

J. HEIDINGSFELD,
BOOK BINDER,
31 *Albany St.*,
NEW BRUNSWICK, N. J.

7223.7do.1923.

# ARTHUR C. OGILBY,

# INSURANCE AGENT

AND

## BOND AND MORTGAGE BROKER,

**Office:**

## No. 141 GEORGE-STREET,

(GROVER'S BUILDING,)

NEW-BRUNSWICK, N. J.

AGENT FOR

## ÆTNA (FIRE) INSURANCE COMP'Y,

HARTFORD, CONN.,

*CASH ASSETS JANUARY 1st, 1870, $5.549.504 97.*

## PHŒNIX INSURANCE COMPANY,

BROOKLYN, N. Y.,

*CASH ASSETS JANUARY 1st, 1870, $1,731.017 47.*

General Agent for the State of New-Jersey for

## "The Washington Life Insurance Co.,"

OF NEW-YORK,

## MONEY TO LOAN ON BOND AND MORTGAGE.

☞ Persons having money to invest, as well as those desiring to borrow, will find it to their interest to negotiate through me.

Mr. WARREN S. SMITH is authorised to act for me during my absence from my office.

**ARTHUR C. OGILBY**

**PROF. GARLAND'S**

# PIANO AND MUSIC STORE,

PIANOS. MELODEONS,

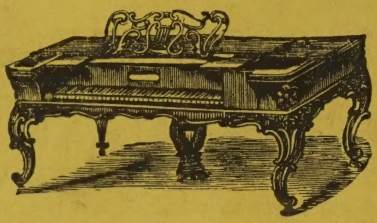

SHEET MUSIC. ORGANS, &c.

**Steinway & Sons'**

## GRAND SQUARE AND UPRIGHT PIANOS,

ALSO, PRINCE & CO'S. AND PELOUBET'S

**Cabinet Organs and Melodeons,**

**No. 7 CHURCH-ST., NEW-BRUNSWICK, N. J.**

---

# The Oldest Tea Company

IN

**NEW-BRUNSWICK**

IS THE

# AMERICA & CHINA,

ESTABLISHED TO SUPPLY

TEA at New-York Prices,

Coffee at New-York Prices,

Spices at New-York Prices,

AND

**SUGARS AT COST.**

Don't forget the address,

**13 HIRAM-STREET.**

# ELIAS BAKER,

THE OLD ORIGINAL

## TIME AND JEWELRY STORE,

DEALER IN

Watches, Clocks, Jewelry, Silver & Plated Ware,

**No. 17 PEACE-ST., NEW-BRUNSWICK, N. J.**

The most careful and prompt attention paid to cleaning and repairing of WATCHES, CLOCKS, JEWELRY, and all other light articles.

Hair Jewelry of very beautiful Designs. Engraving neatly done.

---

# James L. Rogers,

## FURNISHING UNDERTAKER,

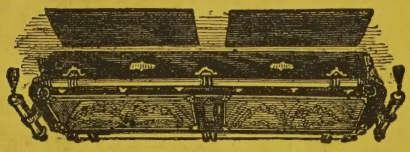

Nos. 25 & 27

ALBANY-STREET,

NEW-BRUNSWICK,

NEW-JERSEY.

Horses and Carriages at the Shortest Notice.

**METALLIC BURIAL CASES.**

Special attention is called to my large and elegant assortment of METALLIC BURIAL CASES. They are made of the most imperishable material, do not rust, prevent irruptions of water, depredations of vermin, offensive odors, etc. They, moreover, are not more costly than good Wooden Coffins.

---

# BABCOCK & Co.,

*PLAIN AND FANCY*

## BOOK AND JOB PRINTERS,

DAILY AND WEEKLY FREDONIAN.

**OFFICE:**

**No. 36 Dennis-street,**

**NEW-BRUNSWICK, N. J.**

**WILLIAM H. ARMSTRONG,**

No. 2 KING BLOCK,

NEW-BRUNSWICK, N. J.,

DEALER IN

# Stoves, Hot-Air Furnaces,

COOKING AND HEATING RANGES, TIN WARE,

Plumbing, Steam and Gas Fitting, Ventilators, etc.

AGENT FOR THE

CELEBRATED

# ORIENTAL BASE BURNER,

**AN IMPROVEMENT**

ON THE

MORNING GLORY;

**Wm. H. Armstrong's**

PATENT HEATING RANGE,

THAT WILL WITH ONE FIRE

do all the cooking and warm the entire house. Also Agent for the justly celebrated

Stewart Cook and Parlor Stoves,

That bring Comfort, Health and Happiness wherever they are used; for

**BARSTOW'S**

WELL-KNOWN

# RANGES, HEATERS, &c.

FOR ALL THE MOST NOTED

STOVES, FURNACES and RANGES, from the best and most Foundries in the country.

# J. W. COOK,

MANUFACTURER OF

## Umbrellas, Parasols and Canes,

*No. 13 Church-St.,*

NEW-BRUNSWICK, N. J.

Also, dealer in all descriptions of

**FURS,**

**SATCHELS, TRUNKS,**

Travelling Bags, Pocket Books, &c.

**REPAIRING OF EVERY DESCRIPTION**

*PROMPTLY ATTENDED TO.*

---

**THE GREAT CHINA & JAPAN**

**TEA COMPANY.**

**Choice Assortment of**

**TEAS, COFFEES, SUGARS, SPICES,**

**BUTTER, FOREIGN FRUITS, FLOUR,**

**209 Burnet-st., New-Brunswick.**

*WEINSTOCK & KAUFMAN, Proprietors,*

# FREDONIAN

## BOOK AND JOB STEAM

# Printing Office,

## 36 DENNIS-STREET,

NEW-BRUNSWICK, NEW-JERSEY.

ESTABLISHED 1811.

BOOKS,
PAMPHLETS,
BY-LAWS,
CONSTITUTIONS,
HANDBILLS,
DODGERS,
PROGRAMMES,
CIRCULARS,
LABELS,
POSTERS,
BILLHEADS,
CARDS,

NEATLY, CHEAPLY and QUICKLY PRINTED.

GIVE US A TRIAL.

# National Bank of New-Jersey.

## Capital, $250,000. Surplus, $25,000.

**DIRECTORS:**

JAMES DAYTON, ISAAC L. MARTIN,
LEWIS T. HOWELL, MAHLON RUNYON,
MARTIN A. HOWELL, PETER A. VOORHEES,
JOHNSON LETSON, GARRET G. VOORHEES,
JOHN B. HILL.

☞ This Bank offers its services to correspondents, and solicits the patronage of the business community. Collections made promptly, and all Banking business done on the most favorable terms.

**JOHN B. HILL, President.**
**CHAS. S. HILL, Cashier.**

# GARRET CONOVER,

CHEAP AND FASHIONABLE

# CLOTHING STORE

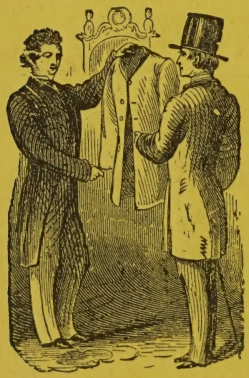

## No. 33

## Church-Street,

NEW-BRUNSWICK, N. J.

Particular attention paid to the manufacture of

**BOYS' CLOTHES.**

## Custom Work a Specialty.

Satisfaction guaranteed in every case, or money refunded.

# PRICE'S,

## No. 47 1-2 Albany-Street,

(McKEAG'S BUILDING,)

## CHEAPEST AND BEST CASH STORE

IN THE CITY.

BUTTER, CHEESE, EGGS, HAM, LARD, PORK,

Codfish, Mackarel, Herring, Flour, Rice,

SUGARS, TEAS, COFFEES,

MOLASSES, VINEGAR, PICKLES, CANNED FRUITS,

CRACKERS OF ALL KINDS.

Large Assortment Constantly on Hand.

☞ Goods delivered to any part of the City free of charge. ☜

CHARLES W. PRICE,

47 1-2 Albany-street.

---

# Dr. N. KAEMMERER'S

COSMOPOLITAN

# DRUG STORE,

## No. 19 ALBANY-STREET.

EVERY KIND OF

## WINES AND LIQUORS,

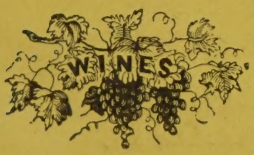


For Medicinal Purposes.

Rhine Wine, Claret, Sherry

AND PORT.

CALYSAYA ELIXIR,

WITH OR WITHOUT IRON.

French Bitters, Foreign & Domestic Medicines,

AND EVERY KIND OF PATENT MEDICINES.

# S. H. LANE,

## General Furnishing Undertaker,

RESIDENCE AND BUSINESS,

**No. 47 1-2 Church-Street,**

New-Brunswick, N. J.

—:o:—

☞ ALL calls promptly attended to at all hours of the day or night.

Every description of COFFINS always on hand.

---

# JOB PRINTING.

## THE FREDONIAN JOB PRINTING OFFICE.

POSTERS, PROGRAMMES,
HANDBILLS, DODGERS,
BOOKS, PAMPHLETS,
CARDS, CIRCULARS,

**Plain and Fancy Colors**

EXECUTED WITH NEATNESS AND DISPATCH.

OFFICE, NO. 36 DENNIS-STREET.

---

# REEVES'

## Confectionery, Fancy Cake,

PIE, AND

## ICE CREAM SALOON,

AT THE OLD STAND,

**No. 47 Church-Street,**

**NEW-BRUNSWICK, N. J.**

**Tea, Coffee and Chocolate at all Hours.**

BALLS, PARTIES AND WEDDINGS supplied in the best manner and the shortest notice.

THE

# FREDONIAN

## STEAM

## BOOK AND JOB

## PRINTING

## OFFICE,

## 36

## Dennis-street,

NEW-BRUNSWICK,

NEW-JERSEY,

Is the most complete Printing Establishment in Central New-Jersey, and has but one or two equals in the State, for the execution of every kind of

LETTER-PRESS PRINTING.

It contains over

SEVEN HUNDRED DIFFERENT KINDS OF TYPE,

besides Borders, Cuts, Ornaments, Rules and Machinery necessary to finish work in the best order and in the quickest possible time.

**GIVE THE OFFICE A TRIAL.**

HENRY W. ABBOTT. LEWIS R. DUNHAM.

# H. W. ABBOTT & CO.,

## REAL ESTATE,

## INSURANCE & EXCHANGE OFFICE,

## 182 NEILSON-ST.,

(OLD POST OFFICE,)

*New-Brunswick, New-Jersey.*

WE REPRESENT THE

| | |
|---|---|
| New-Eng., Mutual Life Ins. Co., for State, | $8.500,000 |
| Imperial Fire Ins. Co., London, for State, Gold, | 8.000.000 |
| North American Ins. Co., of New-York, | 800.000 |
| Corn Exchange Ins, Co., of New-York, | 425.000 |
| Jersey City Fire Ins. Co., of Jersey City, | 225.000 |
| Glen's Falls Fire Ins. Co., of Glen's Falls, | 572,000 |

Solicitors wanted for Fire and Life Insurance.

## MONEY TO LOAN

### ON BOND AND MORTGAGE.

☞ Persons having Money to invest on Bond and Mortgage or other securities in sums of one thousand dollars and upwards, will find it greatly to their advantage to do their business with us.

**PATRONAGE IS RESPECTFULLY SOLICITED.**

H. W. ABBOTT & Co.,

No. 182 NEILSON-STREET.

THE

# NEW-BRUNSWICK DIRECTORY,

## FOR 1870-71,

CONTAINING THE

## NAMES OF THE INHABITANTS,

A

# BUSINESS DIRECTORY,

OR CLASSIFICATION OF THE

## VARIOUS TRADES, PROFESSIONS, &c.,

TOGETHER WITH A

## STREET DIRECTORY,

## AND MUCH MISCELLANEOUS INFORMATION.

BY BABCOCK & CO.

NEW-BRUNSWICK, N. J.:
PRINTED AT THE FREDONIAN STEAM JOB PRINTING OFFICE.

1870.

Free Public Library, [illegible], N. J.

29,633
N.B.
917.49
NE

# GENERAL INDEX.


Title Page, ..... 1
General Index, ..... 3
Index to Advertisements, ..... 4
Directory of Streets, ..... 5-6-7
Alphabetical list of Names, ..... 17-132
Business Directory, ..... 133-152
Miscellaneous Record, ..... 153
Boundaries of City, Wards and Districts, ..... 153-154
City Officers, ..... 155
Board of Aldermen, ..... 155
Committees of Common Council, ..... 155
Police Force, ..... 156
Board of Education, ..... 157
College, Seminary and Schools, ..... 157
Public and Private Schools, ..... 158
Public Buildings, ..... 158
Churches, ..... 159
Halls, ..... 160
Incorporated Companies, ..... 161
Building Loan Associations, ..... 162
Fire Department, ..... 163
Secret and Benevolent Societies, ..... 164-165-166
Military Companies, ..... 166
Post Office, ..... 167
Banks, ..... 168
Courts, ..... 168

# INDEX TO ADVERTISEMENTS.


Abbott, H. W. & Co., ..... 6th fly-leaf, front
Armstrong Wm. H., ..... 2d " "
American and China Tea Co., ..... 1st " "
Anderson Theo., ..... III back
Buttler & Johnson, ..... inside back cover
Babcock & Co., ..... 1st fly-leaf, 4th do., 5th do., 6th do., IX back
Baker Elias, ..... 1st fly-leaf, front
Cook J. W., ..... 2d fly-leaf, front
Conover Garret, ..... 4th " "
Carman Ira C., ..... IV back
Chorlton Mrs., ..... outside front cover
Cornell John, ..... " " "
Demott & Howell, ..... IV back
Garland Prof., ..... 1st fly-leaf
Grover, Joseph, ..... VI back
Hornby James, ..... VII "
Houghton P., ..... outside back cover
Knoll John, ..... IV back
Kaemmerer N. Dr., ..... 5th fly-leaf, front
Lane S. H., ..... " " "
McLaury Daniel, ..... I back
Marsh Thomas, ..... II back
Miller Peter, ..... VII back
Marsh & Son, ..... X "
National Bank New-Jersey, ..... 4th fly-leaf, front
New-Brunswick Hotel, ..... V back
Nevius & Clickener, ..... V "
Ogilby Arthur G., ..... inside front cover
Oliver F. M., ..... VIII back
Price Charles W., ..... 5th fly-leaf, front
Rogers James L., ..... 1st fly-leaf
Robinson H. D., ..... III back
Reeves H. C., ..... 5th fly-leaf, front
Souville Lloyd A., ..... II back
Sampson & Morgan, ..... outside back cover
Times Office, ..... III back
Terhune & Van Anglen, ..... X "
Van Nuis Lyle, ..... II "
Van Aman Wm. A., ..... VI "
Vincent M. D. & Co., ..... VII "
Voorhees Henry S., ..... VIII "
Weinstock & Kaufman, ..... 2d fly-leaf, front
Wiseman F. A., ..... VIII back
Zimmerman & Bauman, ..... V back

# DIRECTORY

OF

# STREETS, ALLEYS, ROWS, PLACES AND SQUARES.

Abeel, from Commercial avenue north to Oliver
Albany, from Raritan river westerly to Somerset
Alexander, from Somerset south to French
Athens, from Parker's avenue west to City limits
Baldwin, from French south-east to Nichol avenue
Bartlett, from College avenue west to Easton avenue
Bayard, from Neilson west to New
Bethany, from Somerset south to French
Bishop, from Burnet south-west to George
Bristol, from Easton avenue south-west to Homer
Brown, from Albany south to French
Burnet, from Commerce Square southerly to City limits
Carman, from Burnet westerly to Welton
Carroll Place, from George north-west to Livingston avenue
Catharine, from Washington north to Somerset
Cedar, from Commercial avenue north-west to R. McDonald's lands
Church, from Peace west to French
City Alley, from Neilson north to Van Nuis alley
City Park, between Commercial, Throop, Handy and Hale
Codwise Avenue, from New south-west to City limits
College Avenue, from Somerset north to Raritan river
College Place, from College avenue east to George
Commerce Square, junction of Peace, Burnet and Little Burnet
Commercial Avenue, from Burnet south-west to City limits
Comstock, from French south-east to Nichol avenue
Condit, from Easton avenue west to Hardenbergh

Delevan, from French south-east to Nichol avenue
Dennis, from Richmond north to Church
Division, from Somerset northerly to Hamilton
Drift Lane, from New west to Codwise avenue
Duke, from Parker's avenue north-west to lands of J. F. Berg
Easton Avenue, from Albany north-west to City limits
Elm Row, from Bayard north to Paterson
Emmett, from Easton avenue south-west to Parker's avenue
French, from Albany south-westerly to City limits
Fulton, from Commercial avenue north-west to R. McDonald's land
George, from Nichol avenue northerly to City limits
George's Road, from Livingston avenue south-west to City limits
Guildon, from Mine north-west to lands of J. F. Berg
Hale, from French south-east to Nichol avenue
Hamilton, from Raritan river west to City limits
Handy, from French south-east to Nichol avenue
Hardenbergh, from Somerset northerly to Hamilton
Harvey, from Somerset south to French
Hassart, from Burnet westerly to Welton
Hiram, from Burnet west to Neilson
Homer, from Bristol west to City limits
Howard, from Commercial avenue south-east to George's Road
Huntington, from Raritan river west to Easton avenue
James, from Somerset south to French
Jersey Avenue, from Handy south-west to City limits
John, from Commercial avenue north to New
Jones' Avenue, from George south-west to Delevan
Kirkpatrick, from New north to Paterson
Lawrence, from Commercial avenue south-east to George's Road
Lee Avenue, from Welton south-west to Sandford
Liberty, from Neilson west to George
Little Burnet, from Commerce Square north to Albany
Livingston Avenue, from George south-west to City limits
Lorain, from Parker's avenue north-west to lands of J. F. Berg
Louis, from Somerset south to French
Market Square, between Neilson and Dennis, at head of Hiram
Mine, from College avenue south-west to Guildon
Morrell, from College avenue west to Easton avenue
Morris, from John west to Livingston avenue

Neilson, from Commercial avenue north to Hamilton
Nevius, from Mine north-west to lands of J. F. Berg
New, from Burnet west to French
Nichol avenue, from George south-west to Delevan
Oliver, from Burnet westerly to Welton
Oxford, from Somerset south to French
Parker's Avenue, from Bristol north-west to City limits
Paterson, from Neilson west to French
Peace, from Commerce Square north to Washington
Plum, from Somerset south to French
Powers, from Commercial avenue south-east to George's Road
Prospect, from Somerset south to French
Prosper, from Stone south-west to Guildon
Public Park, between Railroad, Codwise, Hale and Comstock
Railroad Avenue, from New south-west to City limits
Ray, from College avenue west to Easton avenue
Redmond, from Railroad avenue south-east to Nichol avenue
Remsen Avenue, from Welton south-west to Sanford
Richardson, from College avenue west to Easton avenue
Richmond, from Burnet west to Neilson
Robinson, from Hamilton northerly to Homer
Sanford, from French south-east to Throop avenue
Schureman, from Burnet west to Livingston avenue
Schuyler, from Bayard north to Church
Scott, from Somerset south to French
Seaman, from French south-east to Nichol avenue
Senior, from Raritan river west to Easton avenue
Somerset, from Water, westerly to City limits
Spring Alley, from Paterson north to Albany
Stone, from College avenue west to Easton avenue
Suydam, from French south-east to Nichol avenue
Talmage, from Commercial avenue south-east to George's Road
Throop Avenue, from George south-west to Sanford
Townsend, from French south-east to Nichol avenue
Van Nuis Alley, from Albany north to Somerset
Ward, from Commercial avenue south-east to George's Road
Washington, from Water westerly to Easton avenue
Water, from Albany northerly to Hamilton
Welton, from Livingston avenue south-east to Throop avenue

# INTRODUCTION.

---

New-Brunswick, the Capital of Middlesex County, is situated on the westerly bank of the Raritan River, about twelve miles from its mouth. It lies in 40° 49′ north latitude, longitude west from Greenwich 70° 49′; thirty miles by rail from New-York City, forty-five by water. Near the close of the seventeenth century the ground now occupied by this City was covered with trees and swampy bushes, and was known by the name of its proprietor, "Prigmore's Swamp." In the year 1681, John Inian & Company secured a plot of ground, containing about a mile of river front, and two of depth. In 1697, a ferry was established by grant from the Jersey Proprietors, during the lives of Inian and wife. This ferry was kept by one Daniel Cooper, who was the first inhabitant of this City of whom any record has been preserved. One of the first houses was erected at the foot of Town Lane,

Free Public Library, New Brunswick, N. J.

(Commercial-avenue,) and several other buildings were built soon after in Albany-street, which have within the last few years been demolished. In 1730, or thereabout, some Dutch families emigrated from Albany, New-York. The majority of these built on the post-road, from which fact was derived the name of Albany-street. They also brought with them the bricks, tiles, &c., for building.

The City of New-Brunswick was first incorporated by the Legislature in 1784, although a charter of incorporation had been procured under royal favor, by William Burnett, as early as 1736.

The population of the City at the present time is about 18,000. There are about 3,500 children in the City between the ages of 5 and 18 years. The whole number of scholars enrolled in all the schools in the City, public and private, 2,818, with an average attendance of 1,700. There are four public and thirteen private schools, Hertzog Theological Seminary, Rutgers College, and Rutgers College Grammar School. There are fourteen factories of various kinds, employing about 2,500 persons. Two daily, three weekly, and one monthly papers, and a monthly magazine. Fire Department, four steam engines, two hand engines, one hook and ladder, and five hose companies. This Directory contains 4,250 names, over 1,000 more

than in the Directory published two years ago. There are sixteen Churches, viz: three Reformed, two Presbyterian, two Episcopal, one Baptist, four Methodist, (one for colored people,) one German Reformed, two Roman Catholic, and one Jewish Synagogue. Two Banks, one Savings Institution, two Insurance Companies, nine Building Loan Associations, ten Incorporated Institutions, two Lodges of Free Masons, one Chapter, one Council, one Commandery, one Lodge of Odd Fellows, one Order of United American Mechanics, two Divisions of Sons of Temperance, one Temple of Honor, two Lodges of Knights of Pythias, one Post of Grand Army of the Republic, one Lodge of Knights of St. Crispin, and eleven Benevolent Societies. Our Business Directory contains the name of every business firm in the City, so far as the canvassers have been able to ascertain. There have been some business changes since the work was commenced, and when it was too late to note them; otherwise the book is reliable. On the whole, we believe it to be the most correct Directory of the City ever issued. That some mistakes will be found, we do not doubt; such will occur in the printing of any statistical book, however carefully compiled, but more especially in a book of this kind. Many persons, for peculiar reasons, refused to give their names altogether, while owing to the ig-

norance of others it is almost impossible to spell their names correctly—more especially is this the case among the German families.

For reference to any Advertisement, Society, Company, Bank, &c., refer to indexes on pages 3 and 4.

# NEW-BRUNSWICK DIRECTORY.

ABREVIATIONS USED IN THE DIRECTORY.—ab *above;* al *alley;* av *avenue;* bds *boards;* b *or* bet *between;* c *or* cor *corner;* do *ditto;* E *East;* ft *foot;* h *house;* la *lane;* N *North;* n *near;* opp *opposite;* r *rear;* RR *Railroad;* sq *square;* S *South:* st *street;* W *West.*

## A.

ABBOTT HENRY W., (Abbott & Dunham,) insurance agent, h 158 George, n RR.
Acken John Mrs., h 38 Bayard
Acken William H., h 40 Bayard
Acker Francis, laborer, bds 67 George
Acker Stephen, laborer, h Howard n George's Road
Acker Catharine Mrs., h Townsend n Throop av
Ackerman John H. V., bookkeeper, 92 Bayard
Ackerman Theo. restaurant, 44 Albany, h 37 Church
Ackerman Catharine Mrs., h 37 Church
Adams John, h 55 New
Adams William, laborer, h Easton av n brook
Adams George A., h George cor Carman
Adams Wm., blacksmith, bds Neilson cor Somerset.
Addis Richard M., stove dealer, &c., 7 Hiram, h 138 Neilson
Addis Ephraim V., pianos, 5 Dennis, h 5 Liberty
Adrain Garnet B., lawyer, office cor George and Albany, h Hamilton opp Harvey
Agnew Andrew, machinist, 158 Burnet h 154 do
Agnew Robert E., shoemaker, h 37 John

Free Public Library, [illegible]

Ahlers Frederick, carpenter, h Ward n Commercial av
Aitken Mary E. Mrs., h 34 Dennis
Akers Joseph, laborer, Throop av n Redmond
Albert Frederick, saloon, 200 Burnet h do
Allen James, boatman, h 15 John
Allen Archibald, bootmaker, h 27 French
Allen Rosteen A., butcher, h 228 Burnet
Allen Emma L. Miss, music teacher, bds 129 George
Allen Miron, machinist, h 13 Richmond
Allendorf Phillip, clerk, bds 111 Neilson
Allendorph Wm. H., milkman, Jersey av cor Baldwin
Alletzee Charles, sash and blind maker, Throop av n Handy
Alpaugh Mary S. Mrs., vest maker, h 39 Patterson
Alvine George, laborer, Delevan n Commercial av
Amer John, (Amer & Woodruff,) bds 30 Bayard
Anderson John, laborer, Suydam n Codwise av
Anderson George, porter, (col'd) Jersey av n Delevan
Anderson Josiah, laborer, (col'd) h Hale n Throop av
Anderson George W., painter, h Carman n Abeel
Anderson John, chairmaker, 6 Commercial av
Anderson David, foreman, h 77 Bayard
Anderson Christopher, laborer, h 113 Albany
Anderson Elizabeth Mrs., h 120 Albany
Anderson Losetta J. Mrs., 21 Bayard
Anderson Benjamin, engineer, h French n Alexander
Anderson John, engineer, h 109 New
ANDERSON THEO., (col'd) barber, 23 Peace, h do
Andre Rachael, h 33 John
Andrews Joseph, wool sorter, h Division n Hamilton
Applegate Lewis, Sec. N. B. Fire Ins. Co., h 59 George
Applegate Wm. H., h 109 Neilson
Applegate Asa, h 70 Schureman
Applegate Orin, laborer, Hale n Remson av
Applegate Asher, huckster, h George n Hamilton
Applegate Lydia Mrs., Welton cor Drift Lane

Arbogast Henry, clerk, h Canal outlet ft Burnet
Appleton G. W., h College av
Archer Catharine Mrs., h 58 New
ARMSTRONG WILLAM H., stove dealer, 2 King Block, h 155 Burnet
Armstrong Elizabeth Mrs., h 46 Schureman
Armstrong Joseph G., blacksmith, h 46 Schureman
Armstrong Jane Mrs., h 48 Neilson
Arzamarski R. O., cane maker, cor. Baldwin & Lee av
Ash Patrick, teamster, Townsend n Throop av
Ashmore Theodore, book-keeper, Bank N. J., h 40 George cor Hassart
Ashton George, h 8 Livingston av
Atherton George W., Prof. Rutgers College, h 54 New
Atkinson Mattie Miss, fancy goods, 10 Peace, h 21 Schureman
Atkinson Peter S., bds 21 Schureman
Atkinson Wm., clerk, bds 21 Schureman
Atkinson William, h 79 George
Atkinson Asher D., Livingston av city limits
Atkinson Nicholas D., h 21 Schureman
Auten Gustavus, (G. Auten & Son,) h 64 Bayard
Auten Charles W., bds 64 Bayard
Auten George M., (Auten & Son,) bds 64 Bayard
Ayres William B., cutter, h 102 Welton
Ayres William H., blacksmith, bds 102 Welton
Ayres John A., clerk, bds 102 Welton
Ayres Sylvanus, h 14 French

## B.

BABCOCK JOHN F., City Clerk, (Babcock & Co.) Fredonian, book and job printers, 36 Dennis, h 26 Oliver, next to Pitman M. E. Church.
Baggs Jane P. Mrs., h cor George and Carman
Baggs Robert C., engineer, h cor Carman and Abeel
Baggs Joseph, tailor, Drift Lane n Townsend

Bagan James, laborer, h Somerset cor Easton av
Bahm John, laborer, h Easton av cor Prospect
Bailey Cornelius B., cigar maker, h 135 Neilson
Bailey William, bartender, h 108 Albany
Bailey George, carpenter, bds 78 Neilson
Bailey Catharine, h John cor Commercial av
Bailey Thomas, h John cor Commercial av
Bailey Hugh, seaman, Lee av n Suydam
Bailes Luticia Mrs., h 65 New
Bailes Richard, engineer, h 65 New
Baird David S., engineer, bds 118 Burnet
Baird John, fireman, bds 118 Burnet
Baird Mary Ann Mrs., h 118 Burnet
Baisler William, machinist, h 27 New
Baisler William Mrs., bds 15 Morris
BAKER ELIAS, watchmaker and jeweler, Peace ft Church, h 169 Neilson
Baker Maria P. Mrs., dress maker, h 15 Church
Baker Mariah, h Lee Av n Baldwin
Baker Elizabeth Mrs., h Albany n Peace
Baker Nich., harness maker, h Somerset cor Easton av
Baker James, laborer, bds 107 Church
Baker Peter, shoemaker, 190½ Burnet, h 202 do
Baker Wm., wool factory, 63 Washington
Baker Henry, machinist, Somerset cor Neilson
Baldwin Henry R., physician, 103 George cor Bayard
Ballard Samuel C., groceries and provisions, 25 Hiram h do
Ballou Frank H., painter, 47 Washington
Bandsman Jas., laborer, h Easton av n Somerset
Bank C. Rev., Remsen av n Townsend
Banker Francis, button manufacturer, bds Throop av n Hale
Banker Henry, laborer, Throop av n Hale
Banks Charles, laborer, 15 Richmond
Banker William, laborer, Throop av n Comstock

Banker Frederick, laborer, Throop av n Hale
Barr John, 18 Albany
Barr Samuel, Supt. Eastern Division Del. & R. Canal Co., h 32 Somerset
Barr George W., manafacturer, 6 Livingston av
Barr John jr., fireman on steamboat, 8 Commercial av
Barr Samuel, tinsmith, h Bartlett
Barr Henry, laborer, h Scott n French
Barr Jane Mrs., grocery, 171 Burnet, h do
Barber John, grocer, Remsen av cor Handy
Barnes Joseph P., captain, h 138 Burnet
Barnes John S., harness, 189 Burnet, h 34 George
Barnwell Jas., laborer, (saloon,) h 26 Easton av
Bartle Isaac, stone cutter and builder, h 58 Church
Barton Wm., carpenter, h Brown n French
Barton George G., h 35 Carman
Bartlett James, boatman, h 88 Burnet
Bartlett Edwin M., boatman, h 88 Burnet
Bartlett Sarah Mrs., h 45 New
Bartley John, (col'd,) ice cream garden, 102 Church
Bartholemew Luzerne, paper hanger, h French cor Scott
Barrett Thomas, mason, Remsen av n Townsend
Barrett Patrick, h Drift Lane cor Townsend
Barrett Christopher, gas factory, h Townsend n Drift Lane
Barrett Bridget, bds Townsend n Drift Lane
Barrett Lawrence, boatman, h 28 Neilson
Barrett Rose Mrs., h 28 Neilson
Barrett Patrick, boatman, h 28 Neilson
Barrett Ann, h Suydam cor Lee av
Barrett Alex., shoemaker, h French cor James
Bartow Wm. H., clerk, h 75 Church
Bartow Isaac, fisherman, h 13 Wash'n cor Catharine
Bartow Mathias, fisherman, bds 13 Washington cor Catharine

Bartow Isaac, fisherman, h Catharine n Washington
Barrey David, laborer, h Townsend n Remsen av
Bass Robert, wheelwright, h 20 John
Bastedo Wm., blacksmith, h 15 Easton av
Bates Jas., tailor, h rear 9 New
BAUER MORRIS, tailor, 170 Burnet h do
Bauer Frederick, florist, h Guildon cor Emmett
Bauer Wm., grocer and gardener, 188 Burnet h do
Baumann Chas., painter, bds Guildon n Prosper
Bayer George, butcher, h 169 Burnet
Beaty James, laborer, h Seaman bet French and RR av
Beatty Alex., laborer, h Easton av n Somerset
Beatty Robt., shoemaker, h Easton av ab Mine
Beatty John, laborer, h 59 Washington
Beatty Anna Miss, bds 26 Water
Beatty Jane Mrs., h Somerset cor Catharine
Beard George, (col'd) oil factory, h Remsen av n George's Road
Beaton Chas. H., Mason, h 25 Schureman
Beavers Mrs. S. H., h 77 George
Beck Miss Catharine, teacher, bds 86 Bayard
Beck Lewis D., clerk, bds 86 Bayard
Beck Lewis C. Mrs., bds 86 Bayard
Bechtel Joseph, paper stainer, h Oliver cor Abeel
Becker R. H., saloon, 184 Neilson h do
Bedford, Norwood, machinist, h Hardenb'gh n Ham'n
Bedford John O., expressman, h 22 Richmond
Bedford Oscar, carpenter, h 19½ New
Beddow Geo., painter, h 214 Neilson
Beekman Richard, clerk, bds 58 George
Beekman John jr., bds 58 George
Beekman John, real estate, h 58 George
Beekman Abraham C., h 97 George
BELL CHAS. H., Admiral h 48 Bayard
Bell Miss Elizabeth P., teacher of music and penmanship, h 9 Bayard

Bell Samuel W., mineral water, &c., h 119 New
Bell Harmon, flagman, h 58 Schureman
Bellis Arinthea Mrs., h 10 Hiram
Bennett Thomas I. F., clerk B'd Education, h 43 Schureman
Bennett Henry L., wheelwright, h 100 Neilson
Bennett Mary A. Mrs., dressmaker, h 115 Neilson
Bennett Julia Mrs., saloon, h Easton av n Somerset
Bennett J. C. L., huckster, h Somerset cor Easton av
Bennett John, teamster, h Somerset cor Easton av
Bennett Isaac, stage driver, h Somerset ab Harvey
Bennett Schenck, mason, Redmond n Commercial av
Bennett Miles V., (Calladay & Bennett,) h 31 Burnet
Bennett John, captain, h 16 Neilson
Bennett Abraham, laborer, Remsen av bet Hale and Baldwin
Bennett Ezra W., clk insurance co., h 43 Schureman
Bennett Gilbert, grocery, French cor Suydam h do
Bennett George, machinist, h 111 Church
Bennett Rachael Ann, boarding house, 181 Neilson
Bennett U. M., wheelwright, h 58 New
Benedict John B., shoe packer, 59 George ab RR
Berdine William, butcher, h 20 New
Bergen Simon H., oil dealer, Richmond, st h Lee av n Welton
Bergen Henry D., mason, Suydam bet Throop and Remsen av
Bergen Cornelius, slate and gravel roofer, 10 George h do
Bergen John, h 148 George
Bergen John H., shoemaker, bds Lee av cor Redmond
Bergen William V., foreman Felter's shoe manufactory, Delavan n Remsen av
Bergen Samuel, (col'd,) laborer, h Division cor Hamilton
Bergen Thos. (col'd,) laborer, h Hamilton n Division

Bergen Jacob I., shoemaker, h Redmond n Throop av
Bergen Adrain M., h Remsen av n Suydam
Bergen Matthew E., shoemaker, h Suydam n Throop av
Bergen John, h r 31 Burnet
Bergen Alfred V., conductor, Railroad av n Townsend
Bergen Dennis V., carpenter, Railroad av n Townsend
Bergen Margaret H. Mrs., h Railroad av cor Townsend
Bergen Lewis Rhineheart, harness maker, h 18 Burnet
Berg Jos. F. Rev., Prof. Rutgers College, h cor George and Seminary Place
Berk John, laborer, h Commercial av cor Hale
Berden John, (col'd,) oil factory, h Remsen av n George's Road
Berry Jas., laborer, h 63 Washington
Bessonett Jas. L., (Bessonett & Meagher,) mason and builder, h 72 Neilson
Bernstein Jacob, tailor, bds 14 Peace
Beecham Josiah, slate roofer, h cor Throop av and Seaman
Beeghle Anthony, tailor, h 194 Burnet
Bevan John, h 9 Hiram
Bevan Mrs. Martha, corsets and skirts, 9 Hiram h do
Birney Elizabeth, h Stone
Bishop David, h College av opp Bartlett
Bishop James, h College av opp Bartlett
BISHOP JAMES F., (Bishop & Van Nortwick,) h 19 Oliver
Bishop William B., boatman, h 9 Oliver
Blakeney Jacob, 35 Dennis
Blakeney Moses C., mason, h 207 Neilson
Blakeney Jacob jr., bds 207 Neilson
Blake Harrison, lawyer, h 85 Paterson
Blake Rebecca Mrs., h 4 Hiram
Blaney Charles, lock-tender, h 231 Little Burnet
Blanks Charlotte (col'd) h Handy n Lee av

Blanks James, (col'd) laborer, h Handy n Lee av
Blauvelt Robert B., insurance broker, 73 New
Blauvelt John S. Mrs., h 72 New
Blensinger George, turner, h Division
Blew Elisha, carpenter, bds 20 New
Blow William, fruit and confectionery, 110 Neilson
Bloodgood S. T., clerk, bds 181 Burnet
Bloodgood Robert, captain, h 16 John
BLUE ALBERT L., at Fredonian office, h 73 George
Blue Isaac N., carpenter, h Easton av cor Prosper
BLUMER HENRY, cigars & tobacco, 34 Church h do
Blust Joseph, tinsmith, h 189 Burnet
Bodine Joseph, h 71 Albany
Bodine James P., clerk, bds 71 Albany
Bodine Humphrey, bds 71 Albany
Boggs George B., civil engineer, bds 63 George
Boggs Edward B., D.D., clergyman, h 63 George
Bogardus Edward H., chemist bds 57 Albany
Bogart Sarah M., Mrs., h 10 Kirkpatrick
Bogan Francis, blacksmith, h Hamilton n Union
Boice Theodore, h 235 Neilson
Boice Henry S., clerk, bds 61 New
Boice James V. S., h 61 New
Boice Albert L., bds 61 New
Boice Daniel R., bds 57 Albany
Boice Peter, h 58 Albany
Boice Luther, (col'd,) laborer, h 114 Albany
Boice Ann Mrs., h 52 Schureman
Bonds Richard, (col'd) laborer, Handy n Lee av
Bonds Margaret, (col'd,) Handy n Lee av
Bonney Robert B., clerk, Throop av opp Welton
Bonney Joseph J., expressman, h 108 Hamilton
Bonney Benjamin, notary public, h 14 Water
Borden Flavius J., bds 6 Bayard
Borden Jerome B., supt of finishing dept Hosiery Co., h 6 Bayard

Bordine John, carpenter, bds 111 Neilson
Bordine Charles, clerk, bds 111 Neilson
Bornheimer John, laborer, h 134 Burnet
Boudinot Miller, butcher, h George ab Hamilton
Boudinot William, sawyer, h 173 Burnet
Boundy John, shoe manufacturer, Bayard ab Neilson, h 60 George
Bowen Daniel, clerk, h 60 Somerset
Bowen Alice Mrs., (col'd,) h Division n Hamilton
Bowman Isaac, laborer, h 2 New
Bowman E. Mrs., George n Throop av
Boyd William, h 19 Bayard
Boyd Mary F., Mrs., h 158 Neilson cor Paterson
Boyer Stephen, cabinet maker, Remson av bet Hale and Baldwin
Boylan William, h 104 Bayard
Boyle John, laborer, h 213 Neilson
Boyle John V., carpenter, Lee av cor Redmond
Boyle James, mason, bds 213 Neilson
Boyle Ellen Mrs., h 213 Neilson
Boyle Catharine Mrs., h Ray
Book George (col'd) h Handy bet Lee and Remson av
Bookstaver Henry D., clerk h 100 Bayard
Bookstaver J. Edgar, bds 121 George
Bookstaver Louisa B. Mrs., h 121 George
Booraem James, ship carpenter, h 56 Neilson
Booraem Sarah, dress maker, h 70 Church
Booraem Theodore B., ins agent, h 71 Church
Bradley John, grocer, h Easton av cor Prosper
Bradley Hugh, grocer, Albany, McKune Block, h do
Bradley Thomas, farmer, Drift Lane n city limits
Bradley Patrick, grocer, Bayard cor New, h do
Bradley James, laborer, h Stone
Bradley Thomas, laborer, h Hamilton opp Union
Bradley William H., oysterman, h 231 Little Burnet
Brady Bennett, laborer, h Stone n Easton av

Brady Hugh, laborer, h 29 Commercial av
Bragdon Josiah, contractor, h 122 George
Brandreth Thomas, tanner, h 19 French
Branagan Thomas, broker, h Burnet ab gulley
Brannan James, laborer, h Townsend bet Remson and Throop av
Brannon Lawrence, mason, h r Somerset n Neilson
Breece James C., shoemaker, h 74 Church
Breece Martha Mrs., h 38 New
Breece Jane Mrs., h Handy n Jones av
Breece Garret S., mason, Sandford n Codwise av
Breece Reuben, carpenter, h Lee av ab Handy
Breece Garret, carpenter, Suydam n Lee av h do
Brennan Patrick, coachman, h 89 Church
Brennan Mary Mrs., h Mine n College av
Brito Joseph V., dentist, h 84 Albany
Britt Pierce, mason, h Suydam n Lee av
Britt Margaret Mrs., h Catharine n Washington
Britton John, locktender, h towpath, upper lock
Britton Furman F., mason, cor Hassart and Abeel
Britton John S., carpenter, h Delevan n Throop av
Britton Israel, carpenter, h Townsend n Lee av
Brokaw Peter, (col'd) laborer, French n RR
Brokaw William V., boots, shoes, &c., 36 Dennis, bds 9 Codwise av
Brokaw Brogun, cutter, at G. W. Metlar's, h 128 Neilson
Brokaw Garret Q., h 51 Bayard
Brower William E., auctioneer and real estate agent, h 26 Dennis
Brower Elizabeth A., Mrs., fancy and millinery goods, 25 Dennis, h do
Brower William, clothier (Ayres & Brower,) h Paterson n Kirkpatrick
Brower William G., h Throop av cor Delevan
Brower Cornelius C., bds cor Throop av and Delevan

Brower Thomas L., bds 68 Carroll Place
Brower Voorhees, mason, h 24 Oliver cor Abeel
Brower Andrew, carpenter, h 76 Neilson
Brown Charles, boot and shoes, h 97 Church
Brown William W., painter, h 9 Richmond
Brown Betsey Mrs., (col'd) h r Albany n Brown
Brown Augustus, shoemaker, Codwise av n New
Brown Jacob B., mason, h 37 New
Brown D. H. Mrs., small fruit grower, h Clifton av
Brown William Joseph, blacksmith, h 20 Burnet
Brown Stephen Charles, baker, h 47 Burnet
Brown Matthew, caulker, Suydam n Remson av
Brooks Benjamin, boatman, h 82 Burnet
Brooks Jonathan, gardener, h Easton av cor Prosper
Broxmeyer Jacob, saloon, Handy n Throop av
Buckelew Margaret Miss, 85 Church
Buckelew Frederick Dr. Mrs., h 74 Paterson
Buckelew John, (J. Buckelew & Son,) h Carroll Place n Livingston av
Buckelew Edward, produce dealer, h Livingston av ab George's Road
Buckelew Edward H., carpenter. bds Livingston av, ab George's Road
Buckelew Frederick, laborer, h 124 New
Buckelew C., clerk, 224 Burnet, bds George n Bishop
Buckelew John M., carpenter, h George cor Carman
Buckelew John B., grocer, 172 Burnet, h do
Buckelew George, (Buckelew & Son,) h 22 Schureman
Buckelew William, shoemaker, h 9 Paterson
Buckhaverly Ann, h Lee av n Hale
Bucknall J. R., h College av cor Bartlett
Bucknall, N. E., h College av cor Bartlett
Burbank Abraham, ship carpenter, h 147 Neilson
Burdsall Stephen, blacksmith, cor Welton and Hassart
Burke James, laborer, h Delevan n Remson av
Burke John, laborer, h 72 Somerset

Burke Thomas, farmer, h Morrell
Burke Walter, carpenter, h Easton av n Mine
Burke Andrew, tailor, h 3 Schureman
Burns Frederick, laborer, h 20 Easton av
Burns Christopher, boatman, h 7 Commercial av
Burns Thomas, sr., laborer, h Sicard n Ray
Burns Thomas, Fifth Ward Hotel, cor Sicard and Monell
Burnett Thomas, painter, h 142 Burnet
Burt Lloyd, conductor, h 60 Somerset
Burt Loren, h Redmond bet Throop & Commercial av
Burton Wm., engineer, h 4 Easton av
Burton George Matsel, block cutter, Redmond n Railroad av
Burton Walter S., agent, (office Jarrards',) h 8 Oliver
Buttler George, (Buttler & Johnson,) h John n Morris
Buttler Alfred J., pottery, 154 Burnet, h 23 Morris
Butler William H., collar maker, 64 Burnet
Button Isaiah, carpenter, Townsend bet Livingston and Lee av
Buttonfelt Christian, laborer, h Guildon n Prosper
Butterworth Mrs. Jane E., dressmaker, h 15 Richmond
Butcher Thos., (col'd,) barber h 12 Water
Butcher Wm. H., (col'd,) barber, h 12 Water
BUZZEE ABRAHAM B., accountant at Fredonian office, bds 101 Albany
Buzzee Isaac D., foreman, h 101 Albany
Buzzee Winfield, painter, bds 101 Albany
Buzzee Wm., engineer, h Albany n Brown
Buzzee Julia Mrs., bds 86 New
Buzzee Aaron, (Burnett & Buzzee,) 89 Albany, h Townsend n Railroad av
Buzzee Eliza A. Mrs., h George ab RR
Buzzee Daniel, foreman, h 21 Easton av
Buzzee David B., cutter, h 9 Easton av
Buzzee John, cutter, h Hamilton opp Union

Buzzee Jacob, h 231 Little Burnet
Buzzee Israel, laborer, h 6 Hiram
Buzzee John, fisherman, h 15 Water
Byrnes Geo., veterinary surgeon, h 99 Albany

C.

Cadwell Lorenzo, real estate agent, bds Neilson House Burnet cor Richmond
Cain Thos., laborer, h College av cor Prosper
Callahan Bernard, tailor, h 80 Burnet
Calhoun John, farmer, h Nichol av College farm
Callaway Lebien, huckster, h 14 Commercial av
Callaway George, caulker, h 14 Commercial av
Campbell Wm. H. Rev. D.D., Pres. Rutgers College, h College Campus
Campbell David F., livery stable, 54 Albany, h Albany cor Spring
Campbell J. M., clerk, bds 83 Albany
Campbell Joseph, machinist, h Easton av opp Stone
Campbell Elizabeth, bds 83 Albany
Campbell Abraham B., ship carpenter, h 16 Oliver
Campbell John, engineer, h 20 Somerset
Campbell Jonathan, captain, h 5 New
Canfield Henry, carpenter, h 59 Somerset
Cannon Stephen H., wholesale and retail tobacconist, Remsen av cor Suydam, h Remsen av cor Seaman
Canse Andrew, sash and blind maker, h 188 Burnet
Carr Robt. J., clerk, bds 6 Somerset
Carr Wm., watchman, h 61 Washington
Carr Sarah Mrs., h Ray cor Wyckoff
Carr John W., boatman, h 19 John n Hassert
Carr James, boatman, h John n Commercial av
Carberry Wm., grocer, 234 Somerset h do
Carel Davis, Street Commissioner, h 31 George
Carl William, mason, Throop av n Handy
Carl J. T., printer, h 61 George

Carlin Patrick, laborer, h Stone
Carlin Thomas, grocer, h 64 Somerset
Carlon James, laborer, Redmond n Railroad av
Carlon James, h Redmond n Codwise av
Carlon Nancy Mrs., bds Redmond n Railroad av
Carlon Patrick, h Lee av n Redmond
Carlisle Samuel, rubber worker, h Redmond n Railroad av
Carlile Alfred V. B., h 86 Church
Carlton Johanna Mrs.. h 4 Commercial av
CARLTON SAMUEL, (Carlton Brothers,) h 95 Burnet
CARLTON REUBEN P., (Carlton Brothers,) bds Suydam n Commercial av
CARMAN IRA C., cigars and tobacco, 17 Hiram
Carman William, oil manufacturer, bds 14 Commercial av
Carman Joseph, laborer, h Prosper
Carman Theo. B., dentist, h 59 Church
Carman Melinda Mrs., dressmaker, h 126 Neilson
Carney Patrick, laborer, h Commercial av n Redmond
CARPENDER JACOB S., farmer, h Clifton av
Carpender Charles I., firm of Nicholson & Carpender, wall paper manufacturers, h Clifton av
Carpender John Neilson, clerk, h Clifton av
Carpender William, h Clifton av
Carrol Joseph, laborer, Carman n George
Carrol Michael, laborer, h Division n Hamilton
Carolin Christopher, restaurant, 60 Burnet h do
Carrigan Thos., carpenter, h Division
Carty William, laborer, h Seaman n Throop av
Carter Abraham, laborer, h Comstock n French
Carter Simon, pro. Cherry Hotel, 108 Burnet
Carson Robert Mrs., h 38 George
Carson John, boatman, bds 110 Burnet
Carson Lawrence, laborer, h Stone

Carstens Peter, bartender, bds 24 Somerset
Caslow Patrick, laborer, h Prosper
Case R. C. Mrs., h 55 Albany
Casey Michael, laborer, h Senior
Casley Mahalia Francis, h 12 Commercial av
Casley Andrew, laborer, h 12 Commercial av
Casner Samuel B., laborer, Throop av n Redmond
Casner Catharine Ann, Throop av n Redmond
Castner Cornelius W., assessor, h 83 Church
Castner Edward, painter, 114 Church
Castner Joseph, carriage maker, Spring cor Church h 84 Church
Castner James, carriage maker, h 91 Church
Castner Richard, laborer, h Guildon cor Prosper
CATHCART MERRITT G., (Connet & Cathcart,) h 10 Remsen av
Cathcart Almandar, sailor, h 130 Neilson
Cathcart Joseph Mrs., h 178 Neilson
Cavalier Abram, laborer, Commercial av n Seaman
Cavalier Cornelius, laborer, Comstock cor Remsen av
Caully Thomas, laborer, Townsend bet Codwise and Railroad av
Chambers Chas., laborer, (col'd) h Comstock n RR av
Chamberlin Laban H., painter, h 93 Paterson
Chamberlin John V., painter, bds 93 Paterson
Charlton David, shoemaker, r 158 Burnet, h do
Charleston Charles (col'd) laborer, Handy bet Throop and Remson av
CHASE WALTER H., Vice Principal Public School h 66 Schureman
Chaill Ann Mrs., h John n Morris
Chester, L. L. M.D., h 117 Neilson
Chevalier Jacob Lewis, painter, h Stone
Chevalier Edmund, dentist, h 7 Paterson
Chevalier Samuel, painter, h Handy n Throop av
Cheeseman John, mason, h 36 George

Cheeseman Jeptha, h 58 Bayard
Cheeseman Augustus B., builder, bds 58 Bayard
Cheeseman Henry S., bds 58 Bayard
Chick Christopher, hostler, h 130 Neilson
CHORLTON E. J., MRS., milliner, 22 Dennis
CHORLTON SAMUEL C., millinery, 22 Dennis, h do
Christ George, h Richmond cor Neilson
Churchward William R., potter, h 60 Schureman
Churchward George M., sash and blind maker, h Lee av bet Seaman and Handy
Churchward George W., caulker, h 156 Burnet
Clare James, h 24 Richmond
Clare Robert M., h 24 Richmond
Clark John, h 2 Peace
Clark John Mrs. jr., h 113 George
Clark Sarah M. Mrs., h 36 Albany
Clark Barney, boatman, h 3 Schureman
Clark George, h 11 Easton av
Clark William, wool sorter, h Robinson n Hamilton
Clark Bridget Mrs., h Hamilton n Division
Clark Benjamin M., variety store, 64 Somerset
Clark Edward, laborer, Redmond n Throop av
Clark Ira C., clerk, bds 60 Bayard
Clark Hugh, laborer, Baldwin n Remson av
Clark Thomas, (col'd) Handy bet RR and Jersey avs
Clark William, wheelwright, bds Neilson cor Somerset
Clark David C., photographer, 4 King Block, h Bayard n Schuyler
Clark Theo. C., merchant, (Squier & Clark,) 11 Church bds 82 Bayard
Clark John D., broker, h 82 Bayard
Clark Staats V. D., M. D., bds 60 Bayard
Clark Ira C. Mrs., h 60 Bayard
Clark Staats, iron merchant, 4 Peace h 29 Bayard
Clark Mary Mrs., h 17 Somerset

Clarke Edgar, bds 62 Somerset
Clarke Wm. B., bds 62 Somerset
Clarke Benj. M., variety store, h 62 Somerset
Clarkson G. N., bds 22 Paterson
Claus Jacob, laborer, h 43 Burnet
Clawson John V., carpenter, h 83 Bayard
Clayton James, (Cronk & Clayton,) John ft Morris h 68 John
Clayton Thomas H., box maker, h Handy n Remsen av
Clayton Elijah B., carpenter, h 50 Neilson
Clemens Thomas, student, bds 35 New
Clerc Geo., watchmaker, h 112 Hamilton
Clerken John, boatman, h John cor Commercial av
CLICKENER EDWARD S., painter, h 39 French
Cline Charles A., book keeper, h cor George and Throop av
Clinton Mooney Mrs., h Guildon cor Prosper
Clow Harry, ticket agent, N. Y. & Phil. R. R., h railroad depot
Cloyd James, mason, h 35 New
Cody Edward, laborer, Suydam n French
Cody Edward, grocer, Somerset cor Water h do
Coddington William C., sash and blind maker, h 135 Neilson
Coddington David, bds 87 Paterson
Coddington Martin S., shoemaker, h 20 John
Coddington Jane A. Mrs., milliner, 39 Church h do
Coddington Garret, h 39 Church
Coffey Patrick, laborer, h Commercial av n George
Coffey Mariah Miss h Commercial av n George
Coffee Michael, laborer, h Morrell
Coffee James, laborer, h Morrell
Coggswell Andrew V., lawyer, h 44 Bayard
Cohen Michael, laborer, h Easton av n Prosper
Cohen Jacob L., merchant, 50 Neilson h 27 Albany
Cohlepp John, shoemaker, Baldwin n Lee av

Cole James, boot and shoe maker, h 2 Liberty
Cole James L., h 6 Schureman
Coleman Wm. O., machinist, h Lee av bet Handy and Baldwin
Coleman Jeremiah, tailor, Throop av n Delavan
Coleman Mary Mrs., h Somerset cor Easton av
Colton Robt., burnisher, h 42 Peace
Colton Thomas, boatman, h Throop av n Seaman
Colton Mary Mrs., h Sicard
Colton Martin, laborer, h Ray
Colwell Dennis, Comstock bet Railroad and Jersey
Colladay Theo., (Colladay & Bennett,) h 31 Burnet
Collins Patrick, blacksmith, bds Neilson cor Somerset
Collins Peter, laborer, h Peace n Washington
Collins Theo., laborer, h Division n Somerset
Collier John, boatman, h 21 New
Collwell Wm., laborer, h Hamilton n brook
Combs Jane Mrs., 107 Burnet
Combs James S., kindling wood manufacturer, h Redmond n Throop av
Combs Jonathan, kindling wood manufacturer, h Redmond n Throop av
Combs Hannah Mrs., h Water cor Washington
Compton Rev. Dr., Episcopal, bds 78 Bayard
Compton Freeland, laborer, h 78 Neilson
Conboy Rosanna Mrs., saloon, Washington cor Neilson, h do
Concannon William, saloon, h 201 Neilson h do
Concannon Thomas, shoemaker, h 70 Somerset
Condon Dennis, h Hardenbergh n Somerset
Congar Elias, mason, h 79 Burnet
Congar William H., mason, h 10 George n Carman
Conklin Alexander, h head Morris opp Cemetery
Conlan Margaret, h 38 Commercial av
Conlin Henry Mrs., h steamboat landing
Connor James, laborer, h 16 George

Connor James, tailor, h Condit n Easton av
Connor Joseph, tailor, h 29 Easton av
Connor William, tailor, bds 29 Easton av
CONNOR JOHN, musician, h 39 New
Connor Richard, laborer, h John n Commercial av
Connors James, clerk, bds Somerset cor Water
CONNET JONATHAN B., (Connet & Cathcart,) h 8 Remson av n Welton
Connolly Martin, agent, h 114 Hamilton
Connolly Andrew, laborer, h Baldwin n Remson av
Connolly John, laborer, Jersey av cor Hale
Connell Patrick, laborer, h r 25 Schureman
Conley Phillip, laborer, h 103 Albany
Conlon John, boatman, h 10 Burnet
Conlow Sarah Mrs., h 25 Easton av
Cone Bernard, laborer, h cor Seaman and French
Conover Garret, clothing and furnishing goods, 33 Church, h 38 Albany
Conover John V., mason, cor Hassart and Abeel
Conover Abram N., farmer, h n Landing
Conover Susan Mrs., h George cor Washington
Conover Peter, laborer, h 52 John
Conover Diana (col'd) r Wm. H. Pettee's, Paterson
Conover Alexander, milk dealer, Commercial av bet George and Redmond
Conover Wm. T., (col'd) laborer, Delevan, n Throop av
Convoy Honora Mrs., h Richardson n Easton av
Convoy Andrew, laborer, h Richardson n Easton av
Conway Martin, laborer, 29 Commercial av
Conway Christopher, h Morrell
Conway John, laborer, h French n Alexander
Conzelman Conrad, saloon, 169 Burnet, h do
Corcoran John, tinsmith, 51 French
Corcoran Thomas, carpenter, h 51 French
Corcoran Mary Mrs., dressmaker, h 51 French
Corcoran Michael, laborer, h Throop av opp Welton

Cordo Henry, laborer, Redmond, n Commercial av
Coriell Jacob, (col'd,) waiter, h Guildon n city limits
Coriell Samuel, clerk, bds George cor Carroll Place
Corlepp John, h Throop av n Handy
CORNELL JOHN H., ice cream, &c., opp Christ Church, h Church
Cornell James H., painter, h cor Lee av and Redmond
Cornell ——— Mrs., h Brown n French
Cornell James, tinsmith, bds 42 New
Cornell Jacob, paper dealer, bds 42 New
Cornell William, mason, h 42 New
CORNELL PETER, grocer, h corner George and Carroll Place
Cornell Isaac, carpenter, h Railroad av cor Baldwin
Cornell Benjamin T., carpenter, h Townsend bet Codwise and Railroad av
Cornell Emanuel, mason, h 16 Neilson
Cornell John M., h Throop av n Redmond
Cornell Nicholas, mason, h 51 S Neilson
Cornell Jos., lumberman, h 49 Albany
Cornell C. Mrs., h 14 Schureman
Cornell John R., clerk, bds Townsend
Corsoff Rudolph Mrs., h French n Suydam
Cortelyou John, machinist, h 42 Schureman
Cortelyou Abm., jeweller, 18 Church h 47 New
Cortelyou Ferdinand S., h Schuyler n Paterson
Corwan Anna M. Mrs., h 89 Paterson
Corrigan Owen, boatman, h 10 Bishop
Corrigan John, laborer, h College av cor Mine
Corrigan Owen, laborer, h Washington n George
Corrigan Daniel, laborer, h 47 Washington
Cosgrove James, boatman, h Seaman n Throop av
Cosgrove John, laborer, h Burnet n steamboat landing
Costello Thomas, laborer, h 29 Commercial av
Cosgrove Rose Mrs., h Seaman n Throop av
Cosgrove Lawrence, h Seaman n Throop av

Costello John, laborer, h Jarrard's alley n Burnet
Couch James, bootmaker, h Somerset cor Plum
Couch John B., laborer, h Hale bet Jersey and RR av
Couch Geo., laborer, h Duke n city limits
Courtney John T., laborer, h Seaman n French
COWENHOVEN CHARLES T., lawyer, 134 George bds 147 George
Cowenhoven N. R., h 147 George
Cowell Isaac, laborer, h Plum n French
Cox Eliza Mrs., (col'd,) h 107 Church
Cox Owen, h 7 Albany
Coyne Christopher, flagman, h Sicard cor Morrell
Coyn Peter, laborer, h Commercial av n George
Coyn Thomas, caulker, bds Commercial av n George
Coyn Peter, jr., laborer, bds Commercial av n George
COOK JOSEPH W., umbrellas, parasols and furs, 13 Church h 26 Albany
Cook Elihu, judge, h 39 Somerset
Cook William J., bookkeeper, h 56 New
Cook Paul, clerk, h College farm, Nichol av n George
Cook George H., State Geologist and Prof. Rutgers College, h College farm, Nichol av
Cook Isaac, laborer, h 13 Easton av
Cook Abram, coach painter, h Washing'n n City Alley
Cook Peter, laborer, h Ray
Cook Louisa, h Remsen av n Comstock
Cook Francis V., saloon, h Remsen av n Comstock
Cook Conrad, confectioner, h Throop av ab Comstock
Cook James, laborer, h Suydam n Remsen av
Cook Augustus, huckster, h Hale n Throop av
Cook William, tailor, bds 220 Burnet
Cooley Charlotte Mrs., h Catharine n Washington
Cooper Jacob Rev., Prof. Rutgers College, h George n Nichol av
Crafton John, flagman, h Suydam n French
Cragan James, laborer, h Somerset cor Neilson

Crane Erastus W., boatman, h Bishop n George
Crary John, engineer, h 45 John
Crawford Gideon, shoemaker, Seaman n Throop av
Craven Morris, laborer, h 28 Commercial av
Craven Michael, butcher, 170½ Burnet h do
Crawford Thomas, blacksmith, h Morrell cor Easton av
Crawford Edward H., clerk, bds 94½ George
Crawley Thomas, rubber factory, bds 88 Burnet
Crawson Thomas, boatman, h 14 Welton n Throop av
Creamer John, shoemaker, h 21 Dennis
Crimmins Michael, h 125 Albany
Croken John, carpenter, cor Lee av and Delevan
Croman Margaret Mrs., h 58 New
Crommelin James, cutter rubber factory, h 88 Albany
Cronk Volney, captain, h 122 Burnet
Cronk Lyman, (Cronk & Clayton,) box manufacturer, h 44 Neilson
Cronnin Jeremiah, ornamental painter, h 30 Albany
Cropp Peter, potter, h 159 Burnet
Crossen Charles, boatman, h 5 Commercial av
Crosson Neil, laborer, h 18 Burnet
Crotty Patrick, laborer, h Richardson n Easton av
Crow Joseph, shoemaker, h Hamilton n George
Crowell James, assistant foreman Felter's manufactory, h Welton opp Hassart
Croyson Charles, laborer, h 18 Burnet
Crook Thaddeus, carpenter, bds 141 Neilson
Cummings James B., teamster, Remsen av n Baldwin
Cuddy Robert, paper stainer, h Division
Cunlan Edward, laborer, h City Alley n Somerset
Cunninghan James, laborer, h John n Commercial av
Cunningham Nathaniel, huckster, h City Alley
Cunninghan Geo. P., broker, h 38 Somerset
Curlis Geo. H.. machinist, h 123 New
Curran William, laborer, bds 141 Neilson
Curran Lawrence, laborer, h Bartlett

Curran Phineas, laborer, h Remsen av bet Seaman and Suydam
Currey George J., carpenter, h 127 Burnet
Curry Patrick, tailor, h 187 Burnet
Curry Thomas, cedar cooper, h French n RR
Cuasick Thomas, laborer, h Townsend n Codwise av
Cushing John, laborer, h Somerset n Plum
Cushing Jane Mrs., h cor Jersey av and Handy
Cushing John, laborer, h cor Jersey av and Handy
Cushing Eliza Mrs., h Somerset cor Catharine
Cusick Bridget Mrs., h Hamilton n Division
Cute John, laborer, h Guildon n city limits

## D

Dabbs Asa L., laborer, h 114 Church
Dahmer George, cutter, h 10 Schureman
Daily, John, laborer, h 20 Easton av
Daily Bridget Mrs., h 68 Somerset
Daily John, laborer, h Townsend bet Remson and Lee av
Daily Patrick, drover, h 2 Burnet
DAILY WILLIAM (W. & J. Daley) coal dealers, h Division n Hamilton
DAILY JOHN, (W. & J. Daley) coal dealers, bds 234 Neilson
Daily Catharine Mrs., 187 Burnet
Daily Bryan, seaman, Lee av n Suydam
Daily James, boatman, bds Suydam cor Lee av
Daily Michael, laborer, h Suydam cor Lee av
Daily John, boatman, bds Suydam cor Lee av
Daily Matthew, laborer, h r 18 Burnet
Daily Michael, laborer, h Townsend cor Remson av
Daily Matthew, h Burnet n Steamboat landing
Danberry Joseph, h 69 Albany
Danberry Henry M., cutter, Redmond n Codwise av
Danberry Sarah Ann Mrs., h Redmond n RR av

Danberry William T., h Lee av cor Handy
Danberry George, carriage painter, h Lee av cor Handy
Danberry George W., pump maker, Lee av n Handy
Danberry Ellsworth, h Somerset opp Hardenbergh
Danagen Michael, laborer, h Stone n Wyckoff
Darby Michael, boatman, h 43 Burnet
Darrow Burritt, machinist, h 19 Morris
Davies George W., bookkeeper, h College av
Davis William, boatman, h 3 Hassart
Davis Charles, ship carpenter, h 26 John
Davis Catharine Miss, h 52 Schureman
Davis Peter P., coachman, h French cor Brown
Davis Mary R. Miss, bds 9 Oliver
Davis William B., shoemaker, h 9 Oliver
Davis Daniel D., feather renovator, bds 4 Morris
Davis John, clothing, 14 Peace, h do
Davis Andrew Mrs., h 133 Neilson
Davis Marilla Mrs., h 31 Burnet
Davis William Henry, boatman, h 31 Burnet
Davis Henry, watchman, h Prospect n French
Davis Isaac, clothing, 23 Peace, h do
Davis Michael, tailor, bds 23 Peace
Davis Phoebe Mrs., h 52 Schureman
Davison John, boarding house, h 86 Bayard
Davison Isaac V. P., daguerreotypist, bds 129 Burnet
Davison John W., clerk, h 129 Burnet
Day Sarah Mrs., h 35 Schureman
Dayton Charles M., broker, h Easton av cor Hamilton
Dayton Charles P., h Easton av cor Hamilton
Demarest David D. Rev., h Seminary Place
Demarest Deborah Mrs., h 40 Schureman
Demme Francis, laborer, h Throop av n Seaman
Dean John, carpenter, Hale bet RR and Jersey av
DEAN HORACE, dentist, 123 George, h do
Dean Sarah Miss, h 103 Church
Debold Lizzee Mrs., Guildon n City limits

Debolt Abraham, carpenter, h Emmet cor Nevius
DeFollett Albert, printer, h 112 New
DeGRAW AUGUSTUS, Neilson Hotel, 212 Burnet cor Richmond
DeGraw Edwin S., bds 212 Burnet cor Richmond
DeGraw James, bds 312 Burnet cor Richmond
DeHart John W., carpenter, h Neilson n Carman
DeHart Abraham, wheelright, h 91 Bayard
DeHart John S., grocer, h 98 Bayard
DeHart David B., shoemaker, Townsend n RR av
DeHart Stephen H., carpenter, Redmond n Codwise
DeHart James W., cabinet, bds 17 Albany
DeHART HENRY V., (Dehart & Co.,) undertaker, 17 Albany, h do
DeHART PETER P., (Feister & DeHart,) carpenter and builder, h Seaman n Commercial av
DeHart Henry jr., bds 152 George cor Washington
DeHart Henry, sr., h 152 George cor Washington
DeHart Uriah, bookkeeper, h 18 Schureman
DeHart William E. S., lime merchant, h 55 George
DeHART WILLIAM G., (DeHart & Outcalt,) h 55 George
DeHart David, carpenter, bds 20 New
DeHart James, leather and findings, 33 Dennis, h 3 Oliver
DeHart Margaret Mrs., h 7 Oliver
DeHart John I., h 11 Richmond
DeHart Sylvester G., painter, h 22 Oliver
DeHart N. B. Mrs., h 17 Codwise av
DeHart Edward, huckster, h City Alley
Demott John R., butcher, cor Hiram and Neilson h 153 Neilson
DeWitt Silas Mrs., stationery, &c., h 61 Church
DeWitt John Rev., h Seminary Place
Deinzer George, butcher, 139 Neilson, h do
Deinzer John P., butcher, h 28 Dennis

Delaney Patrick, laborer, h 15 Water
Delaney Elias, boatman, h Townsend n Remson av
Delentash James T., carpenter, h John n Hassert
Denmead Samuel W., sash and blinds, h Commercial av n Suydam
Denmead Robert S., sash and blinds, Commercial av n Suydam
Denmead John R., sash and blinds, h Commercial av n Suydam
Dennis Charles E., (col'd) laborer, h 130 Albany
Dennison Thomas H., h 12 George
Dennett Asa, ice dealer, h Weston Mills
Dennett Alfred A., machinist, h 2 Codwise av
Denton James, carpenter, h 25 Richmond
Denton James, watchman, h 5 Oliver
Denton William, paper stainer, h Lee av bet Seaman and Handy
Denton Charles, painter, h 58 Schureman
Denton Mathias, h Welton n Throop av
Deøhler Chas. D., insurance, h College av n Prosper
Depue Wm., boatman, h Hamilton n George
Devlin John, laborer, Hale n Throop av
Deviney James, h Seaman n Lee av
Devan Thos. T. Rev., h 51 Somerset
Dey Luther V., clerk, h 61 New
Dey Chas. H., tinsmith, h 76 Paterson
Dey Daniel E., carpenter, h Remsen av n Townsend
Dey Anthony, merchant, h n landing
Dey Albert, bookkeeper, h 20 Morris
Dey H., butcher, 99 Neilson cor New h do

**DEELEY WILLIAM,** Phœnix Foundry, Iron and brass castings, h Sicard

Dooly William, tinsmith, h 56 Neilson
Doolittle Theo. S. Prof., h College av opp Seminary Place

Dwyer Robert, h 47 Schureman
Dye Walter, tinsmith, h Comstock bet French and Jersey av
Dodd Henry, bds Seaman n Throop av
Dodge Charles, h Throop av n Townsend
Dohm Geo. W., shoemaker, h Division n Hamilton
Dolchy, J. H., agent, h 21 Schureman
Dolan John, laborer, h Scott n French
Dolan Patrick H., shoemaker, h Remsen av n Suydam
Dolan Patrick, h 86 New
Doland Wm., carpenter, h Union n Mine
Doland Redmond, h Mine n College av
Donavan Jas., shoemaker, h Prosper
Donegan Michael, h Nevius n Guildon
DONOHUE LAWRENCE, grocer, h Remsen av cor Seaman
Donohue Patrick, lime burner, h 27 Neilson
Donohue Thomas C., bds 27 Neilson
Donohue James, grocer, Throop av cor Townsend
Donohue Edw., carpenter, bds Throop av c Townsend
Donohue John, grocer, h Throop av cor Redmond
Donohue Maria Mrs., h Townsend n Throop av
Donnelly Bridget, h Throop av bet Redmond and Townsend
DOUGHTY THOMAS N., Chief Engineer N. B. Water Co., City Surveyor, 141 Grover's building, bds City Hotel
Doughty J. T. L., ass't engineer, bds City Hotel
Dougherty Michael, laborer, h Bartlett
Dougherty Patrick, laborer, h Neilson cor Washington
Dougherty Nancy Mrs., h Neilson cor Somerset
Dougherty Wm., confectionery, 240 Neilson h do
Dougherty Michael, h 40 Water
Dougherty Jane Mrs., tailoress, h 106 Bayard
Dove Sarah Mrs., h 34 Water
Downing Rosanna Mrs., h 108 Albany

Downie John M., tin jeweller, h 49 Washington
Dowd Wm., laborer, h Guildon n city limits
Dowd Charles, laborer, h 231 Little Burnet
DOYLE JORDAN S., butcher, Throop av cor Suydam h do
Doyle Moses, butcher, bds Throop av cor Suydam
Doyle Patrick, shoemaker, h 53 Washington
Doyle Lawrence, laborer, h 26 Easton av
Doyle Catharine Mrs., h Senior
Doyle Patrick, laborer, h Prosper
Doyle Nicholas, laborer, Codwise av bet Suydam and Townsend
Drake Jeptha M., butcher, 67 New cor George
Drake Isaac, blacksmith, h 64 George
Driggs S. B., h Somerset opp Albany
Dilts Hannah L., Mrs. dress and cloak maker, h 65 Church
Dimme William, oil manuf'r, bds Throop av n Hale
Disborough Ann, h 10 Kirkpatrick
Disbrow Horatio S., harness maker, h 77 French head Paterson
Ditmars Abraham, carpenter, h 46 Hassart
Ditimus Rachael Mrs. (col'd,) h French ab RR
Divire Mary, h Suydam bet Remsen and Throop av
Dixon Jonathan, tailor, h Hassert n Abeel
Dixon Joshua I., machinist, h Hassert n Abeel
Dixon John A., machinist, bds Hassert n Abeel
Dixon George, carpenter, h 10 John
Dixon John, laborer, h Bishop
Duffee Charles, laborer, h Townsend n Lee av
Duffee Hannah Mrs., h Throop av n Townsend
Duffy Peter, laborer, h Hamilton opp Division
Duffy John, laborer, h 103 Neilson
Dugan Wm., grocer, 171 Burnet h do
Daggan M. C. Rev., Curate St. Peter's Church h 54 Somerset

Duggan William, laborer, h 156 Burnet
Duhurst Wm., block cutter, h r 12 Easton av
Dunlap James, laborer, h Ray n Sicard
Dumun Isaiah (col'd,) hostler, h 31 French
Dumont J. V. Mrs., h 56 Paterson
Dumont Jane Mrs., boarding house, h 2 French
Dunavan Daniel, tanner and currier, h 121 Burnet
Dunbar Catharine Mrs., grocery, h Somerset n Plum
Dunbar Anthony, butcher shop, 39 Somerset cor Easton av
Dunbar James, farmer, h Clifton av
Dunbar Andrew, butcher, h Comstock n Remsen av
Dunbar Jane Mrs., hotel, Neilson c Washington h do
Duncan Kenneth J., (Stoddard, Duncan & Van Pelt,) dry goods, h 45 George
Duncamann Daniel, laborer, h Redmond n Lee av
Dunegan John, shoemaker, h Division n Hamilton
Dunham Nelson, Treasurer Savings Bank, h 157 Neilson
DUNHAM LEWIS R., (Abbott & Co.,) ins. and real estate agent, h 104 George
DUNHAM ANDREW L., dry goods, 19 Church h Schuyler
Dunham Harriet Mrs., h 7 Schureman
Dunham Wm. H. S., carpenter, bds Monmouth Hotel cor Burnet and New
Dunham Wm., Monmouth Hotel, Burnet cor New
Dunham Edward K., bank teller, Somerset n Division
Dunham John W., printer, h Prospect n Somerset
Dunham Victor M., mason, h Condit n Hardenbergh
Dunham John, bartender, 1 and 3 Burnet
Dunham Mary Mrs., h 64 George
Dunham Edmund, carpenter, h 144 Burnet
Dunham Samuel L., mason, h 102 New
Dunham Charles, physician, h 109 George
Dunham William, bookkeeper h 91 Paterson

Dunn Henry, bridge tender, h ft Albany
Dunn Amanda W. Mrs., dressmaker, h 10 Hiram
Dunn Gertrude Mrs., Suydam bet Remsen and Throop av
Dunn Edward, boatman, h 19 John
Dunn Thomas E., mason, h 94 Bayard
Dunn Isaac E., mason, h 15 Codwise av
Dunn Wm., paper stainer, h 15 Washington
Dunn Fred'k., engineer, h 6 Easton av
Dunn James, h 72 Somerset
Dunn Oliver, h 56 Albany
Dunn Rachael Mrs., h 5 Dennis
Dunn Andrew B., laborer, h 44 Commercial av
Dunn David R., laborer, h 44 Commercial av
Dunn Charles A., carpenter, h 235 Little Burnet
Durling Jas. W., carpenter, h 79 French
Durham Henry, captain, Throop av cor Seaman
Durham John, cutter, h 102 New
Dupre John A., sewing machine agent, 20 Dennis
Dupre John A. Mrs., fancy goods, 20 Dennis h do
Dutchler John, laborer, h Commercial av n Handy

## E.

Earle Mary Mrs., h 17 Washington
Earhardt Francis, laborer, h cor Abeel and Commercial av
Eastburn Jos., plane maker, h 3 French
Eastburn Robert, druggist, h 52 New
Eastburn Abby N. Miss, h 32 Dennis
Eckherdt Augustus, potter, Throop av n Hale
Eden George, paper stainer, h Robinson n city limits
Edmonds Elizabeth, h 1 Liberty
Edward John, watchman, h Albany, McKune's Block
Egan John, carpenter, h Division
Egan James, carpenter, bds Division
Egerton Eliza, h 21 Bayard

Egerton James, h 20 Schureman
Eldridge Wilson, bookkeeper, bds 29 Schureman
Eldridge Alvah, boatman, h Somerset n Plum
Eldridge Martha Miss, h 16 Morris
Eldridge George H., h 18 Neilson
Eldridge George, marble dealer, h 29 Schureman
Eldridge Joseph, bookkeeper, h 65 Burnet
Eldridge Abbie Mrs., h 6 Neilson
Elkin Isaac L. F., h 61 George
Elkin Charles, h 6 Morris
Eling Thomas, shoemaker, 34 John h do
Eling Cornelia Mrs., h French, McKune's Building
Elmendorf John C., lawyer, 39 Albany h do
Elmendorf A. Mrs., h 36 Albany
Elwild Ellen Mrs., h 58 Washington
Ellis Ellen, (col'd,) r Wm. H. Pette's, Paterson
Emmons John, miller, h Prospect
Engle John, laborer, Throop av cor Townsend
Enoch Edward, hide dealer, h Brown n French
Erling Julia Mrs., h Sandford n French
Ervin Mary Mrs., h 10 Peace
Estler John, h 149 Neilson
Evans Thomas Mrs., farmer, h n Lawrence's Brook
Evans E. M. Miss, h n Lawrence's Brook
Evans John, shoemaker, h Hale bet Lee and Livingston av
Exelent Harry, (col'd,) h French n RR

## F.

Fagan James, boatman, h 106 Burnet
Falkler Jno. laborer, h Dennis bet Hiram and Richm'd
Farley Michael, laborer, h Robinson n city limits
Farley John, laborer, h Prosper
Farley Thomas, laborer, h Commercial av n Townsend
Farmer Anthony, (col'd,) h 28 Richmond
Faron John, laborer, h Hamilton n Robinson

Farron Patrick, shoemaker, outlet lock h do
Farrall Ann Miss, h 43 Burnet
Farrall James, boatman, h 43 Burnet
Farrall Benj. Mrs., h 26 Water
Farrall Ann Mrs., h Neilson
Farrall Patrick W., boatman, h 43 Burnet
Farrall Michael, boatman, h 43 Burnet
FARRALLY PATRICK, blacksmith, h 76 Burnet
Farrally Philip, blacksmith, 54 Burnet h do
Farrington Patrick, boatman h 12 and 14 Burnet
FARR GEORGE, Sheriff Middlesex Co., h County Jail, Court House Square
Fate Jesse, saloon, 208 Burnet bds New cor Neilson
Fate John, bds New cor Neilson
Fate Peter, saloon, Burnet n Albany h New cor Neilson
Faulkner Ann Miss, Hale bet Commercial a Throop av
Fauroat Charles H., fruit canner, h Throop av cor Seaman
Fauroat Charles, laborer, h cor Throop av and Seaman
Feaster George, boatman, h Remsen av n Townsend
Feaster George, laborer, h Remsen av n Redmond
FEISTER HENRY, (Fiester & DeHart,) carpenter and builder, Suydam n Commercial av h do
Feister John, carpenter, h Townsend n Throop av
Feister John, farmer, George's Road n Throop av
Felter Daniel, foreman, h 37 Neilson
Felter Sarah A. Mrs., h Nichol av opp Delevan
Felter Theo. B., shoemaker, h Nichol av opp Delevan
Felter David D., shoemaker, h 78 Church
Felter Daniel B., (Felter & Co.,) h 18 George
Felter John K., cutter, h 16 George
Felter Daniel D., foreman shoe factory, h 6 George
Felter Fletcher K., shoe manufacturer, h 6 George
Felton Edward C., contractor, h French cor Harvey
Felleh John, laborer, h Guildon n Emmett

Felver George E., laborer, h Mine n College av
FENN ISAAC, stair builder, John ft Morris h Welton opp Hassart
Fern Charles, shoemaker, h Comstock bet Throop and Commercial av
Fern Sophia Mrs., Remsen av n Seaman
Fern Thomas, teamster, Lee av n Townsend
Ferrin Arthur, laborer, h Bishop n George
Ferguson James H., laborer, h 15 Water
Ferguson Mortimer K., h 108 Burnet
Ferguson Miles S., laborer, h 27 Schureman
FERGUSON J. S., real estate agent, Somerset opp depot, h Livingston av cor Comstock
Ferguson Thomas, boatman, h Remsen av n Baldwin
Ferguson James, city express, h 89 Church
Ferguson Jeremiah, laborer, h 16 George
Ferguson Edward, fisherman, h 216 Neilson
Fezler George W., h 92 Church
Feenay Thomas, laborer, h Remsen av cor Baldwin
Field John D., h 2 Livingston av
Fielding Thomas, tinsmith, h Welton n Remsen av
Finck James H., shoemaker, George n Throop av
Fink Conrad, tailor, cor Lee av and Hale
Fine Abram L., machinist, h 9 Easton av
Fine William H., h John n Hassart
Fine Jarvis, h cor John and Carman
Fine Wm., cabinet maker, h 15 Water
Finsel John G., tailor, h 20 Hassart
Finnan Patrick, tinsmith, h 41 French n Brown
Finnan Thomas, tinsmith, h 41 French
Finnan Owen, saloon, h Easton av n Somerset
Finnegan Patrick, ship carpenter, h Carman n John
Finnegan Edward, knitter, h 8 Neilson
Finnegan James, laborer, h 2 Dennis
Finnegan Bernard, shoemaker, h Bartlett
Fisk William H. jr., clerk, h 52 John

Fisk Squire, freight depot, h 91 Albany
Fisk Haley, justice, 138 Neilson cor Bayard
Fisk Haley, jr., student, bds 18 George
Fisk William H., h 18 George
Fischer Gustavus Prof., h Livingston av cor Welton
Fisher Lawrence Mrs. Capt., h 111 George
Fisher Lawrence, engineer, h 3 New
Fisher Isaac, engineer, h 217 Commerce Square
Fisher Margaret Mrs., h 8 Hamilton opp Division
Fisher Charles, laborer, h Senior
Fisher Isaac, h 82 Burnet
Fisher Joseph F., postmaster, h 240 Burnet
Fisher William H., (Fisher & French,) merchant tailor, h Paterson
Fisher Henry C., bds 220 Burnet
Fisher Thomas, h 16 Easton av
Fisher Joseph, h 1 Elm Row
Fisher Joseph C., chandler, h Hassart bet Abeel and George
Fisher Henry C., rubber worker, h 13 Neilson
Fisher James L., sash and blind, h 19 S Neilson
Fisher Thomas H., carpenter, Throop av n Welton
Fitzsimmons Mary Mrs., h George cor Hamilton
Fitzgerald Edward, carpenter, h Stone n Prosper
Fitzgerald Wm., laborer, h 13 Easton av
Flagg John A., (Flagg & Van Doren,) h 108 Neilson
Flaherty Winifred Mrs., h 19 Somerset
Flanagan James, switchtender, h Harvey n French
FLANAGAN JOHN P., groceries and provisions, 98 Neilson cor New h do
Flemming Mary Ann, h Welton n Remsen av
Flemming John, telegraph employee, h Hamilton n George
Femming Jordon, boatman, h Hamilton n George
Flemming Asher, telegraph employee, h Hamilton n George

Flemming Wm., boatman, h Hamilton n Neilson
Flemming Isaac, telegraph employee, h Hamilton n Neilson
Flemming Roger, laborer, h 29 Commercial av
Flemming Robert, laborer, h Easton av cor Mine
Flintoff John, printer, bds 62 Church
Florence John, shoemaker, Neilson cor Paterson h 158 Neilson
Flowers Charles, laborer, h n Lawrence's Brook
Flynt S. Walter, printer, bds 89 Albany
Flynn John, shoemaker, h Robinson n city limits
Flynn James, laborer, h 17 Somerset
Fraley Alfred, blacksmith, h n landing
Francis Charles, machinist, h Bartlett cor Sicard
Frank William, toys and confectionery, h 30 Peace
Frank Charles, gardener, h cor Remsen av and Comstock
FRANKENSTEIN IGNATZ, (Frankenstein & Sichel,) h 21 Oliver
Frazee William, laborer, h Commercial av n Lawrence
Frederick George, machinist, h 32 John
French Alice Miss, bds 64 Paterson
French Primus, (col'd,) laborer, h Handy n Remsen av
FRENCH JOHN H., (Fisher & French,) clothier, h 79 George
French Joseph, h 21 Dennis
French Mary Miss, dressmaker, h 42 Schureman
Fritz Wm., Mrs., h 102 Albany
Fry Isaac D., fireman, h 12 Easton av
Freeman Cyrus, expressman, h Condit n Hardenbergh
Freeman James P., farmer, h Townsend n Railroad av
Freeze George, shoemaker, 169½ Burnet
Furguson William, fisherman, h Commercial av n George's Road
Furguson Philip, fisherman, h 64 Burnet
Fuller George S. Rev., h 5 Throop av n Welton

Furman George W., carpenter, h Carman n Abeel
Furman Elias, (col'd,) laborer, h 132 Albany ab RR
Furnald Louis H., clerk, County Clerk's office, bds City Hotel
Furlong Wm., laborer, h Hamilton n Division
Furlong Edward, farmer, h Prospect n Somerset
Furlong John, grocer, h Hamilton bel Division
Foley John, h Division n Hamilton
Foley Dennis, paper stainer, h Hamilton n Robinson
Foley Mary Mrs., h 38 Commercial av
Folkner Ann Mrs., h Handy n Remsen av
Follis Ann Mrs., Railroad av cor Hale
Ford Charles P., grocer, 102 Bayard h do
Forman George W., carpenter, h 5 Oliver
FOUNTAIN A. S., cashier State Bank, Albany cor Peace h do
Fourote Barzilla, blacksmith, h 19½ New
Fourote Wm., fisherman, h 15 Water
Fourote George, fisherman, h 15 Water
Fourote Catharine Mrs., h 15 Water
Fourote Simeon, laborer, h 15 Water
Fouratt Elizabeth Mrs., h Easton av n Prosper
Fouratt George W., captain, h 18 John
Fouratt Howard B., shoemaker, h 87 Church
Fouratt Emanuel, h George's Road n Throop av
Fouratt George, engineer, h Lee av bet Handy and Baldwin
Fouratt Enos Col., bds 32 Water
Foust Felix, laborer, h Handy n Commmercial av
Foster Robert, clerk, bds 6 Somerset
Foster Francis, laborer, h Seaman bet Throop and Remsen av
Fowler Richard, engineer, h Redmond n Railroad av
Fox William, captain, h cor John and Hassart
Fox Patrick, grocer, cor Hassart and Welton h do
Fox Matthew, paper stainer, h Wyckoff cor Morrell

Fox James, paper stainer, h Easton av n Bartlett

## G.

Gafney Thomas, laborer, h Stone n Wyckoff
Gallor James, lock tender, bds 45 Burnet
Gallagher Thomas, conductor, h Sicard c Huntington
Gallagher Thomas, laborer, h Nevius n Guildon
Gallagher Thomas, laborer, h Easton av cor Somerset
Gallagher Thomas, laborer, h 59 Washington
Gallagher Mary Mrs., h basement 64 Somerset
Gabriel Jos., carting, &c., bds 26 Water
Gambol Wm., machinist, h Prospect n French
Gambol Jacob, h 12 Water
Garrigan Edward, laborer, h Sicard
Garrigues Sarah A. Mrs., h 66 Bayard
Garrison Isaac, confectionery, Neilson h 69 Albany
Garrison Charles R., (col'd,) coachman, h 130 Albany
Garrison Johanna Mrs., h 20 Richmond
Garrison John, laborer, h Hale n Jersey av
Garretson Dumont, policeman, h 108 Church
Garretson Martha S. Mrs., h Schuyler cor Paterson
Garretson Peter D., policeman, h 60 Somerset
Garry John, laborer, h Sandford bet Jersey av and French
Gardner William G., cigar maker, Sandford cor Codwise av
GARLAND JAMES, professor of music, h 4 Paterson
Garling Frederick, boots and shoes, 132 Burnet h do
Garner Nelson, bill poster, h 13 Richmond
Gannon William, printer, h Comstock n French
Gaston Oliver B., h Hamilton n College av
Gaston James, clerk, bds 62 Church
Gaub Wm., h Easton av n Prosper
Gauson Fanny, h 20 Commercial av
Gavin Thomas, h Suydam n Lee av
Gavins Patrick, laborer, h Lee av n Redmond

Gavigan Timothy, laborer, h Hamilton bel Robinson
Gearheart Frederick, shoemaker, h cor Throop av and Suydam
Gebhardt John, laborer, h Duke n city limits
Gebhardt Frederick, h Throop av n Baldwin
Geigan James, laborer, h Morrell
Geiple John, shoemaker, h 21 Albany
Geipel Adam, shoemaker, h 44 New
Geisbauer Charles, clerk, h 52 Albany
Geisbauer Catharine Mrs., midwife, h 52 Albany
Gellah Henry, laborer, h n landing
GENSBERY JACOB, fancy goods, 226 Burnet
Gerety Patrick, laborer, h Stone
Gerety Christopher, laborer, h Stone n Wyckoff
Gerety Thomas, switch tender, h Prosper
Gerno John H., carpenter, h Jersey av bet Hale and Baldwin
Gerome Wendle, laborer, h Baldwin n Throop av
Gee William, h College av cor Hamilton
GEER JOHN M., printer, h Seaman bet Commercial and Throop av
Glaspie Mary Mrs., h 72 Somerset
Gleason Francis, laborer, h Division
Gleason Patrick, laborer, h Hamilton n Division
Glinn James, laborer, h n Weston's Mill
Glinn Bridget Mrs., h Drift Lane n Redmond
GLUTING JOHN, cigar manufacturer, h cor Commercial av and George's Road
Gibson William, mason, h 56 George
Gibson John S., printer, bds 181 Neilson
Gibson Jesse, carpenter, h 208 Neilson
Gibney Michael, collar maker, h Burnet op outlet lock
Gibbins Jane Mrs., Handy n Codwise av
Gibbons Morris, carpenter, Seaman bet RR and French
Giles Runyon, laborer, h 52 Bayard
Giles Isaac, carpenter, Railroad av cor Townsend

Gilbert Richard, moulder, bds 20 New
Gilroy John, boatman, h 43 Burnet
Gillard Fred'k. J., clerk, h 172 Burnet
Gillings Thomas, boatman, h Bishop n George
Gillings George N., boatman, h 8 Bishop
Gilligan James, h 44 Hassart
Gilliland Robert, laborer, h Plum n French
Gilliland Samuel, gardener, h Scott n French
Gillman Margaret Miss, h 126 Neilson
Gillman Caroline Miss, h 126 Neilson
Gillmore Edward, student, bds 25 New
Girault A. N., U. S. Navy, bds 67 Church
Goarley Mary Miss, dressmaker, h 14 Dennis
Godfrey Harriet L. Mrs., h 10 French
Godley Edward, painter, h Plum n French
Godwin Robert W., ship carpenter, h 117 Burnet
Golden Daniel, tailor, h 22 New
Gordon Henrietta W., saleswoman, h 7 French
Gould Robert, engineer, h Morrel n Wyckoff
Gourlay Job, laborer, h 1 Dennis
Gourley James, laborer, h Seaman n Remsen av
Gowen Henry, shoemaker, h 12 Paterson
Goodacre Charles, laborer, h Huntington n Easton av
Goodheart Jacob P., shoemaker, h 86 Church
Goodheart F. J., mason, h 9 Paterson
Goodwin Emma Mrs., jewelry and fancy goods, 21 Hiram
Goodwin Evert L., machinist, h 53 Church
Goodwin Chase, machinist, bds Somerset opp Hardenbergh
Goodwin Curtis, h 43 George
Goolder Jacob, grocer, 161 Burnet bds 40 George cor Hassart
Goolder William H., grocer, h Hassart n Neilson
Goolder William D., car dispatcher, h 38 George
Grace Hugh, laborer, h r 18 Burnet

Grady Rosanna, pro. First Ward Hotel, h do
Grady Henry, tanner, h Wyckoff
GRAFF ADRAIN, clothier, (Vincent, Graff & Stockton,) bds Bull's Head Hotel
Graham Mary Mrs., h Prospect n Somerset
Graham Isabella Mrs., h Lee av cor Welton
Grant Robert A., printer, bds 107 Neilson
Granville Robert, boatman, h 15 John
Gray Mary Ann, h Throop av n Seaman
Gray Michael, shoemaker, h Throop av n Seaman
Gray Thomas C., painter, h cor Throop av and Suydam
Gray John H., harness maker, h 20 Hassart
Gray Douglas, factory employee, h Bartlett
Gray Jeremiah, laborer, h Prospect n French
Gray Wm., lumberman, h 12 Water
Gray Aaron, boatman, Livingston av n Handy
Gregory John, mason, h Easton av n Condit
Gregory Francis, laborer, h Hamilton n Robinson
Gregory Pernett, (col'd,) barber, 40 Dennis h 130 Albany
Gregory Charles, laborer, h 72 Somerset
Gregory Daniel, (col'd,) laborer, h Baldwin n Lee av
Greim Geo., shoemaker, h 8 Schureman
Grennan Jas., laborer, h 26 Easton av
Green Margaret Mrs., h 124 Neilson
Green Adam, potter, h 54 Neilson
Green Henry H., carpenter, h 36 New
GREER GEORGE, bakery, 195 Burnet h 72 Bayard
Greenbank John G., homeopathic physician, h 11 Bayard
Greenwood Thomas, confectionery, 190 Burnet h do
Greenwood James, spinner, h 5 Neilson
Greenwood Henry, grocer, John cor Oliver h do
Griffin Walter, boatman, bds John n Commercial av
Griffin Patrick, boatman, h Burnet
Griffin Laren, boatman, h John n Commercial av

Griffin James, laborer, h 76 Neilson
Griggs Thompson A., grocer, 20 Hiram h 17 Schureman
Griggs Garret, potter, h 3 New
Griggs Alfred L., shoemaker, intelligence office, 132 Neilson h do
Griggs Thomas E., trimmer, Remsen av n Handy
Griggs Isaac, shoemaker, bds 19 Hassart
Griggs Elizabeth Mrs., h Hassart between Abeel and George
Griggs Daniel, carpenter, bds 44 Neilson
Grinwade John, carpenter, h 208 Neilson
Groben Peter P., hotel, Albany cor Little Burnet
Groben Charles, tinsmith, h 235 Little Burnet
Groben Catharine Mrs., h 235 Little Burnet
Grouse Wm., baker, 27 New h do
Groves Hiram A., basket maker, h 43 New
Grooves Stewart, carriage maker, h Jersey av ab Delavan
GROVER JOSEPH, wholesale liquor merchant, 201 Burnet h Albany cor George
Grover Charles W., clerk, h 177 Burnet
Grover John, h Albany cor George
Growney Owen, laborer, h Redmond n Lee av
Grunwald Leonard, boot and shoe maker, 218 Burnet h do
Gulick Jane Mrs., h 1 Livingston av
Gulick Edward B., agent, h 81 French
Guise J. Monroe, h 14 New
Guise William, cigars and tobacco, 67 George h do
Guise John G., cigar maker, h 72 Welton
Gunan John, carpenter, h 20 Somerset
Gurdermin Louis, cooper, bds Somerset opp Hardenbergh
Guttchalt Elizabeth Mrs., h 34 Richmond

## H.

Hagar Christian, laborer, h Guildon n Morrell
Hagar Jonas, flagman, h 31 Easton av
Hagaman Jesse F., (Hagaman & Van Cleef,) h 129 Neilson
Hagaman Benjamin, (col'd,) laborer, h Remsen av bet Hale and Baldwin
Hagaman Jas. C., carpenter, h Railroad av bet Handy and Baldwin
Hagaman John F., h 80 Bayard
Hagaman R. R., canal agent, h 39 Burnet
Hagaman John, h 25 New
Hagaman Rhoda Mrs., h 37 New
Hagarty Patrick, (Reynolds & Co.,) h 134 Burnet
Hagerty Thomas, laborer, h 47 Burnet
Haggerty Jas., laborer, h 26 Easton av
Haggerty James, carpenter, h Easton av n Mine
Haggerty James, laborer, h 230 Neilson
HAGGERTY JAMES, shoemaker, h 228 Neilson
Haggerty Sarah Mrs., dressmaker, h 56 Somerset
Hahm Henry, laborer, h Easton av ab Mine
Haley Bridget Mrs., h Comstock bet Jersey and RR av
Haley Harry, laborer, h 14 Welton n Throop av
Halstead Jefferson T., cabinet maker and upholsterer, 63 New h 108 do
Halstead Isaac, upholsterer, h 108 New
HALL SILAS, City Hotel, Albany cor Neilson
Hall Lewis F., bds City Hotel
Hall Jane Mrs., h Catharine n Somerset
Hall Jacob, laborer, bds Catharine n Somerset
Hall Ebenezer, nailer, h r Catharine n Washington
Hall A. G., florist, 35 Albany h do
Hall Thomas, shoemaker, h 102 Neilson
Hall Jane M. Mrs., h Redmond bet Livingston and Lee av
Hall Isaac, carpenter, h Burnet n outlet lock

Hall Wm. W., farrier, h Plum n Somerset
Hall Tunis Q., h Hassart n George
Ham Peter D., carpenter, h 144 Burnet
Hamall Simon, laborer, h Washington
Hamlon William, laborer, h 40 Dennis
Hamilton Alex. Col., bds City Hotel
Hamilton Mary Mrs., h George ab Hamilton
Hamilton Alex., carpenter, h Mine n College av
Hamilton John P., carpenter, h 72 Welton
Hammond Simon, laborer, h Huntington
Handlon Michael, laborer, h Commercial av
Hanlon Timothy, laborer, h Comstock cor Throop av
Hannah Robert B., bds 23 Hiram
Hannah William, bds 23 Hiram
Hannah Robert J., boots and shoes, 16 Hiram h 23 do
Hannan Jeremiah, tailor, h Condit n Easton av
Hansell Isaiah, ship carpenter, h 107 Burnet
Hansell Hannah, h 129 Burnet
Hansell John B., captain, h cor John and Hassart
Hanseli Oscar B., ship carpenter, h Suydam n Livingston av
Hansell James A., h 33 John
Hannoway James, boatman, h outlet lock
Hapenny David, calsaminer, h 76 Welton
Hapenny Joseph, laborer, h 76 Welton
Hapenny Rebecca Mrs., h 103 Albany
Hardy Sarah Mrs., h Redmond n Railroad av
Hardy Thomas, carpenter, h 17 John
Hardy Jacob, segar manufacturer, 202 Burnet h do
Harding Frank, shoemaker, h Hardenb'gh n Hamilton
Harding Margaret Mrs., h 57 Washington
Harding John, shoemaker, h Hardenbergh n Condit
Harding Alfred, shoe shop, h 57 Washington
Hardenbergh Warren, real estate agent, h 96 George
Hardenbergh Cornelius L., real estate broker, bds 66 Carroll Place

Hardenbergh Rutson, insurance and real estate broker, 139 George h Livingston av
Harkins John, telegraph line operator, bds 141 Neilson
Harkins John, carpenter, h 15 Somerset
Harkins Charles, hotel, 225 Neilson h do
Harkins Jas., cartman, h Senior
Harkins Barney, laborer, h Morrell cor Easton av
Harkins Edward, mason, h Easton av n Stone
Harkins Catharine Mrs., h Condit n Easton av
Harkins Jas., mason, h 232 Neilson
Harlan Charles, tailor, h Codwise av n Townsend
Harman Mary, h 28 Commercial av
Harnett Ellis, blacksmith, h Bartlett
Harper John, pedler, h 92 Burnet
Harper Jasper H., student, h 112 New
Hartpence Ann Mrs., h 2 Dennis
Hart Catharine A. Mrs., h Sandford n French
HART JAMES, grocer, Troop av n Townsend h do
Hart Lydia L. Mrs., h 23 Schureman
Hart Elizabeth Mrs., dressmaker, h 40 Hassart
Hart John, h 23 Schureman
Hart Ann Mrs., h 23 Schureman
Hart John S., provisions, 112 Neilson h 25 Schureman
Hartman Theo., carpenter, h 51 Washington
Hartough Thomas D., wheelwright, h Somerset opp College av
Hartough Isaac, painter, h Somerset opp College av
Hartranft C. R. Rev., Pastor Pitman M. E. Church, h George n Morris
Harvey J. G., barber, h 10 Albany
Harra Michael, blacksmith, h 85 Bayard
Harra James C., cigar maker, h 77 Bayard
Harrison Wm. H., merchant, College av cor Stone
Haney James, laborer, h 40 Neilson
Hastings Alvin, carpenter, Welton opp Hassart
Hassell George, painter, h 84 New

Hatfield Augustus, architect, h George cor Oliver
Hatfield William, bookkeeper, bds George cor Oliver
Hatfield John Mrs., bds Bayard n Schuyler
Hatfield Thomas, machinist, bds Throop av bet Townsend and Redmond
Haughnay John, hostler, h Jarrard's alley bel Burnet
Havens John R., butcher, cor Codwise av and New h 120 New
Havenstrite Samuel, turner, h 54 Neilson
Havaline Frederick, laborer, h Handy n Nichol av
Havaline John, laborer, h Handy n Nichol av
Hawks John, planer, h 72 Neilson
Haworth George, engineer, h Throop av n Suydam
Hawthorne Henry, rib knitter, h 3 Neilson
Hays Dennis, laborer, h Huntington n Easton av
Hayes Michael, carpet manufacturer, 160 Burnet h do
Hayes Edward, mason, h Easton av cor Somerset
Hayes John, pro. hotel and grocer, 62 Burnet
Hayes Patrick, grocer, 162 Burnet h do
Hayton Richard, tinsmith, h 41 French n Brown
Hayes Richard, bakery, 203 Neilson h do
Healey Martin, grocery, h Somerset cor Easton av
Heary Patrick, laborer, h 72 Somerset
Heary Patrick, boatman, h Mine
Heary Matthew, boatman, bds Jersey av cor Handy
Heary Philip, bds Jersey av cor Handy
Hearden Ann, h 32 Commercial av
Heck John C., (J. C. Heck & Co.,) 21 Hiram
Heck John, mason, h Delavan cor Remsen av
Heferan John, laborer, h Hale n Jersey av
Heins George, shoemaker, h Seaman n French
Heinds William F., painter, h Remsen av n Seaman
Heintz Valentine, shoemaker, h 20 Hassart
Helm John A., bds 44 George
Helm John, jr., physician, h 44 George
Helm John, rubber worker, h 44 George

Helm Robert C., supt. Rubber Works, h New n Railroad av
Helm Robert W., clerk, bds New cor Railroad av
Helm Wm. H., machinist, h 74 Neilson
Helperty Edward, laborer, h 187 Burnet
Hemfing George, laborer, h Easton av cor Prosper
Hemming Thomas, laborer, h Seaman bet Remsen and Throop av
Henderson Jacob, laborer, h Seaman n Remsen av
Hendricks Deborah H., h Lee av cor Townsend
Hendricks Peter H., mason, h Redmond n RR av
Hendricks John, mason, h Baldwin n Codwise av
Hendricks George W., mason, h Remsen av cor Seaman
Hendricks George C., carpenter, h Remsen av n Redmond
Hendricks Isaac, mason, h cor Throop av and Redmond
Hendrickson Elija Mrs., h Baldwin bet Remsen and Lee av
Henry John V., justice of the peace, bds Neilson Hotel 212 Burnet cor Richmond
Henry Frederick, engraver, bds 160 Burnet
Henry Alexander, carpenter, h 15 Codwise av
Henry Walter, h 20 Hassart
Henry Peter, tailor, h Stone n Easton av
Henry Robert, carpenter, h 15 New
Henry George, h 53 Church
Henneman Frederick H. L., shoemaker, h 59 Church
Henneman Fred'k., shoemaker, h Guildon n Emmett
Hennesey Jeremiah, watchman, h 21 Townsend n Railroad av
Hennesey Patrick, boatman, h Jarrard's alley r Burnet
HERBERT CHARLES M., Counsellor at Law and Prosecutor of Pleas, George cor Church h 1 College av
Herbert George W., bds 57 Albany

Herbert Albert, engineer, h 18 Easton av
Herd Edward M., fireman, 11 Paterson
Herdman Mary Mrs., h 60 Washington
Hernandez Joseph, civil engineer, h 73 Bayard
Hercshfield Sam'l., fancy store and dry goods, 6 Church h 1 Hiram cor Burnet
Herricks Lena, Mrs., h 5 New
Herricks Martin, printer, bds 5 New
Heslin Rose, h Burnet n steamboat dock
Hetzel Jacob, shoemaker, h Easton av opp Morrell
Heward Francis Mrs., h Plum n French
Heward John I., marble finisher, h Throop av n Welton
Hewitt R. B., blacksmith, h n Landing
Heeney John, laborer, h Washington opp Peace
Hicks John, h 145 Burnet
Hicks Joseph D., carpenter, h 15 Morris
Hickey Alice, bds Suydam n Lee av
Hickey Margaret, h Lee av n Redmond
Hickey Thomas, mason, h Lee av cor Townsend
Hickey Thomas, laborer, h Townsend n Commercial av
Hickman Delia Miss, dressmaker, h 43 Church
Hickman David, paper stainer, h 68 Church
Hickman Jeremiah R., engineer, h Throop av n Welton
Hickson Christopher, laborer, h Seaman bet Throop and Remsen av
Higgins Ann Mrs., h Seaman bet RR and Codwise av
Higgins Patrick, laborer, bds Seaman bet RR and Codwise av
Higgins Patrick, F., laborer, h Seaman bet RR and Codwise av
Higgins Diana, (col'd,) bds Handy n Throop av
Higgins Mary, (col'd,) h Handy n Throop av
Higgins Patrick, laborer, h John n Commercial av
Higgins Michael, laborer, h Mine n College av

Hill John B., President National Bank New-Jersey h 71 New
Hill Charles S., Cashier National Bank New-Jersey, h Hamilton n Mile Run Brook
Hill Elizabeth, h Baldwin bet Lee and Remsen av
Hill Wm. R., commission merchant, h Somerset cor Harvey
Hill Charles, laborer, h Easton av n Prosper
Hillhouse John, barber, h College av opp Seminary Place
Hillyer Stephen E., grocer, h 78 Paterson
HINCHMAN WILLIAM, (Van Sickle & Co.) 228 Burnet
Hinger Edward, cabinet maker, h 25 Schureman
Hingher Constantine, foreman Novelty Rubber Works, h College av
Hinkle Caspar, upholsterer, h 169 Burnet
Hires Gershom C., druggist, 24 Hiram h do
Hirst Francis, laborer, h Fulton bet Commercial and Throop av
Hoagland Lucas H., undertaker, h 11 Paterson
Hoagland Ralph, laborer, h 17 New
Hoagland Robert J., reporter, bds 196 Burnet
Hoagland T. V. D., h 196 Burnet
Hoagland Henry, engineer, h 206 Burnet
Hoagland Isaac, engineer, h 206 Burnet
Hoagland Harper, (col'd,) laborer, h Division n Hamilton
Hoagland Cornelius, laborer, h 10 Burnet
HOAGLAND NICHOLAS, grocer, ft Commercial av h Commercial av n George
Hoagland Tunis A., house and sign painter, Carman n Abeel h do
Hoagland Wyckoff V., boatman, h 33 Neilson
Hoagland Lewis H., boat builder, 105 Burnet
Hoagland Henry, (col'd,) laborer, h Handy n Throop av

Hoagland Mary Miss, h 71 George
Hoagland Garret, shoemaker, RR av n Handy h do
Hoagland Wm., clerk, bds George cor Washington
Hoagland Herman J., carpenter, h 84 Welton
Hoagland James, ship carpenter, bds 1 Oliver
Hoagland Sarah Mrs., h 112 Church
Hoagland Abraham V. D., carpenter, h 109 Church
Hoare Margaret Mrs., bds 6 Morris
Hobensack Charles, laborer, h r 9 Schureman
Hoffman William, student, bds 25 New
Hoffman Charles, butcher, h French cor James
Hoffman Sarah Jane Mrs., h Remsen av n Seaman
Hogerty Daniel, harness maker, h 18 Burnet
Holcombe F. S., surrogate, h 38 George
Holcombe Andrew C., clerk, bds 6 Kirkpatrick
Holcombe Catharine N., h 6 Kirkpatrick,
Holman Robert, captain, h 49 Burnet
Holman Jas., carpenter, h French cor Plum
Holman George, button maker, h Remsen av n Handy
Holman Cuvley, sash and blind maker, bds Remsen av n Handy
Holman James, jr., carpenter, 51 John h Suydam ab Lee av
Holmes Geo. H., machinist, h 8 Easton av
Holmes Nathaniel, clerk, h 7 French
Holyworth George, hostler, h steamboat landing
Holsapfel Wm., mason, h Guildon n Bartlett
Holsapfel Peter, mason, h Guildon n Bartlett
Holland John J., die maker, h 44 George
Holland Jane, grocer, h Throop av cor Seaman
Holland John, boatman, h cor Throop av and Townsend
Hollinshead William E., bootmaker, h 115 New
Horn Anthony, laborer, h Ray
Horan Patrick, laborer, h 58 Somerset
Horan Michael, laborer, h Huntington

Horan Michael, laborer, h Washington cor City Alley
Horan Thomas, laborer, h 32 Washington
Horan John, laborer, h 34 Washington cor City Alley
HORNBY JAMES, crockery, 26 Hiram h do
Hormby John, mechanic, h Commercial av n Redmond
Hormby Thomas, h cor Commercial av and Ford
Hormby William, ivory button maker, h George cor Throop av
Horner Margaret Mrs., h 43 New
Horner Joseph Rev., h cor Hassart and Abeel
Horton Frederick C., bds 96 Church
Horton Laura E. Mrs., h 96 Church
Hortrick John, h n Hamilton r depot
HOPE RICHARD, Bull's Head Hotel, Burnet cor Hiram
Hopkins Simeon F., h 25 Neilson
Hopkins Margaret Mrs., confectionery, h 25 Neilson
How Samuel B. Rev. Mrs., h 108 George
Howell Martin A. sr., h 29 Bayard cor Elm Row
HOWELL LEWIS T., (DeMott & Howell,) lumber merchant, h 25 Paterson
Howell Ellen, Mrs. (col'd,) h French n RR
Howell William P., paper stainer, h 78 Welton
Howell Robert, sexton Christ Church, h 110 New
Howell Martin A. jr., h 76 New cor Livingston av
Howell John R., clerk, bds 76 New
Howell Geo., laborer, h 248 Little Burnet
Howell Mary Mrs., h 187 Burnet
Howell George, paper stainer, h 116 Neilson
Howell Henry, carpenter, h 28 Bayard
Howell George, engineer, bds 78 Bayard
Howell Eliza S. Mrs., h 35 Dennis
Howley Thomas, laborer, h Sicard cor Richardson
Houarth Henry, machinist, bds Welton opp Hassart
HOUGHTON PATRICK, boots and shoes, 16 Church h do

Houghton Patrick, h 122 Albany
Houghton James, laborer, h 113 Albany
Houghton Edgar, machinist, h 129 Burnet
Houghton George Mrs., h 205 Burnet
Houghton Jas., bookkeeper, bds 64 Somerset
HOUSELL JAMES W., cigar manufacturer, cor Spring and Church h 8 Spring
Housell Cornelius V. N., laborer, h 132 Burnet
Housell Theodore, letter carrier, h 9 S Neilson
HOUSELL HENRY C., house and ship painter, 105 Burnet h Abeel n Commercial av
HOYT J. K., editor Daily Times, 31 Albany h 58 Church
Hoyt David M., laborer, h Throop av bet Suydam and Townsend
Hoyt Hannah Miss, young ladies seminary, h 114 George cor Paterson
Hooker Thomas L., cooper, h Division n Somerset
Hooker Hannah Mrs.,J arrard's alley n Burnet
Hubbard Voorhees, captain, h 106 New
Hubbard Voorhees, shoemaker, h 104 New
Hubbard Charles S. painter, 51 John, h 41 Neilson
Hubbard Benjamin P., constable, h 66 George
Hubbard William, painter, h 37 John
Hubert Richard R., ship carpenter, h 122 Burnet
Hudson Geo., (col'd,) laborer, h Remsen av cor Handy
Huffman Edward, railroad laborer, h Mine n College av
Hughes Catharine Mrs., Jarrard's alley n Burnet
Hughes Michael, boatman, h John n Commercial av
Hughes Sarah E., h Railroad av n New
Hughes James, pilot, h Talmadge n George's Road
Hughes Thomas, machinist, h 217 Neilson
Hull Henry A., dentist, Church cor Neilson h 32 Bayard
Hull Gideon W., marble cutter, h 50 Neilson
Hull Jarvis, rubber manufacturer, h Throop av n Hale

Hullfish John N., painter, h Delevan h Jersey av
Hullfish Geo., flagman, h 16 Easton av
Hulse William H., captain, h Seaman n Throop av
Humphrey John D., hosiery, h 100 New
Hunt William, shoemaker, h Railroad av n Townsend
Hunt Peter, laborer, h Remsen av n Townsend
Hunt A. V. D., marble cutter, h 14 Schureman
Hunter James T., real estate agent, h 30 Bayard
Hurd Alfred, engineer, h College av
Hurdman Edward, coachman, h Easton av n Senior
HURLEY JAMES, hotel and grocery, 12 and 14 Burnet h do
Hurst Mary Miss, h 181 Neilson
Hurst Jane Mrs., h 181 Neilson
Hussey James, gardener, h Drift Lane n Redmond
Hutchings Israel H., h 144 George
Hutchinson Wm. H., stair builder, h 10 Easton av
Hutchinson John H., shoemaker, h Townsend bet Railroad and Codwise av
Hutchinson Daniel C., teamster, h 14 Commercial av
Hutchinson John, laborer, h Hamilton cor Union
Hutchinson Abm. V., 24 Dennis h 117 New
Huyler E. F. Mrs., h 82 George
Hyde Wm., laborer, h 248 Little Burnet
Hyde Mary, (col'd,) h Handy n Lee av
Hyde Wm., bartender, Parks' Hotel 232 Burnet
Hyson Lucian, (col'd,) laborer, h Baldwin n Lee av

## I.

Igo Lawrence, laborer, h Suydam n Throop av
Ingle David, railroad employee, h Albany, McKune's Block
INSLEE JOHN B., builder, 53 George h 77 do
Ireland John B., captain, h Throop av n Welton
Itell Magdaline Mrs., h 35 French
Ives Loyal, machinist, h 108 Hamilton

## J.

Jackson Matthew, fireman, h 34 Water
Jackson Robert, shoemaker, 17 New h do
Jackson Jas. V., switchtender, bds 208 Neilson
Jackson Thos. A., carpenter, h Throop av n Townsend
Jackson Joseph, (col'd,) laborer, h Handy n Throop av
Jackson Edward, (col'd,) h George's Road bet Comstock and Delevan
Jackson Israel, (col'd,) laborer, h Bishop cor George
Jackson Eliza Jane Miss, (col'd,) h cor Seaman and Jones av
Jackson Jane, (col'd,) h cor Seaman and Jones av
Jackson Francis Mrs., (col'd,) h r City Hotel
Jackson Mary Mrs., (col'd,) h Handy n Remsen av
Jackson Ann Mrs., h 45 John
Jackson Peter, (I. L. Martin & Co.,) 75 Church
Jahnke Henry, grocer, steamboat landing h do
Jaimerson Nathaniel L., carpenter, h 47 George
James Elizabeth Mrs., mantua maker, h 29 Church
James James G., h 29 Church
Jameson John, laborer, h Burnet n Weston's Mills
Janeway Henry L., wall paper manufacturer, h 7 Livingston av
Janeway George J., physician, h 5 Livingston av
JARRARD L. D., (L. D. Jarrard & Co.,) groceries and provisions, ab outlet lock h George ab Bishop
Jarrard David, h cor George and Commercial av
Jaques Samuel, baker, h John cor Hassart
Jaques Abel C., h 146 Burnet
Jefferies Staten, h Railroad av ab Delevan
Jefferies Joseph C., h 17 Townsend n RR av
Jefferies Edward, (col'd,) carpenter, Handy n Lee av h do
Jefferies Giles, (col'd,) laborer, h Handy n Lee av
Jellayman Frederick, h Throop av n Delevan
Jellico, Thomas, laborer, h Wyckoff n Bartlett

JENKINS JOHN T., (Jenkins & Way,) real estate agent, h 156 George
Jenkins Charles, bds 156 George
Jernee Joseph, miller, h 85 Albany
JEWETT LAWRENCE A. D. Rev. D.D., Pastor First Presbyterian Church, cor George and Paterson h 36 Bayard
Jordan Kate Mrs., h 70 Somerset
Jones Peter, fisherman, h 7 Easton av
Jones John, butcher, h 7 Easton av
Jones Jonathan, laborer, h Neilson cor Washington
Jones Jefferson, bookkeeper, bds 57 Albany
JOHNSON EDWARD B., pro. Railroad Hotel, George cor Somerset
Johnson John N., pro. Railroad Hotel, George cor Somerset
Johnson John, laborer, h Bartlett
Johnson William, (J. Johnson & Son,) 33 Church
Johnson Wm., laborer, h Ray
Johnson Phineas, caulker, h Throop av n Townsend
Johnson Timothy, (col'd,) laborer, bds Delevan n Codwise av
Johnson P. H., dry goods and notions, 23 Dennis h 11 Neilson
Johnson Harry, machinist, h 14 Easton av
JOHNSON ALFRED B., machinist, h 159 George
JOHNSON ISRAEL, pro. Washington Hotel, 43 Washington
JOHNSON SAMUEL L., (Buttler & Johnson,) h John n Morris
Josten Charles, tailor, 32 Albany h do

## K.

Kaemmerer Nicholas, M. D., druggist, 19 Albany h do
Kahle Emil, varnisher, h Guildon n Morrell
Kahill Francis, brakeman, h Redmond n Throop av

Kanoud John, laborer, h Townsend n Commercial av
Kauffman Heims, tailor, h 80 Burnet
Kauzman Philip, shoemaker, h 20 Commercial av
Keagan John, laborer, h Prospect
Kearney James, h 58 Washington
Kelts Andrew, laborer, h 264 Little Burnet
Kelsey David, blacksmith, Neilson h 43 Church
Kelly Elijah, h 7 Morris
Kelly William E., founder and machinist, New cor Neilson h 7 Morris
Kelly John, carpenter, bds Townsend n Remsen av
Kelly Michael, laborer, h Handy bet Jersey and RR av
Kelly John, laborer, h College av n Seminary Place
Kelly Patrick, laborer, h Sicard n Stone
Kelly Margaret Mrs., h Stone
Kelley Martin, shoemaker, h Townsend n Remsen av
Kelley Edward C., musician, h Albany McKune's Block
Kelley Daniel, laborer, h Commercial av
Kelley Eliza Mrs., h College av n Stone
Kelley Patrick, laborer, h Easton av n Somerset
Kelley James, mason, h Division
Kelley Francis, laborer, h 9 Schureman
Keller Christopher, tailor, 4 Commercial av h do
Kemp Thomas, laborer, h Neilson cor Washington
Kempton Catharine Mrs., h 14 John
Kempton Peter, bds 14 John
Kempton P. M. Mrs., h 79 Burnet
Kempton George, druggist, cor Burnet and Richmond bds 79 Burnet
Kempton William H., ship carpenter, h 14 George
Kempton Ephriam, ship carpenter, h George ab Throop av
Kent Charles M., clerk, bds 69 Church
Kent Clayton, h 14 Liberty
Kent Nahum, clerk, h 15 Liberty
Kent William T., bds 15 Liberty

Kent John V., h 217 Commerce Square
Kent William, grocer, cor Church and George h 69 Church
Kent Phineas Mrs., h 15 Liberty
Kenyon Jas. A., merchant, h 100 Bayard
Kenyon Charles, machinist, h Throop av bet Townsend and Redmond
Kenna James, collar maker, h 45 Burnet
Kenny David, h 217 Neilson
Kenney James E., laborer, h Throop av bet Suydam and Townsend
Kennedy Wm., blacksmith, h 223 Neilson
Kennedy Catharine Mrs., h Stone n Wyckoff
*Kennedy Edward, laborer, h 2 Somerset
Kerrigan Thomas, laborer, h 64 Somerset
Kerrivan John, laborer, h Hamilton n Robinson
Kershow Catharine Mrs., h 29 Church
Keys Samuel, supt. RR depot h 41 Washington
Keys Robert, conductor, bds 41 Washington
Keef Michael, laborer, h Remsen av n Townsend
Keefer John, bds 44 New
Keefer Jacob, h 44 New
Keegan Michael, laborer, h Redmond n Lee av
Kibbee O. A., bookkeeper, h 121 Neilson
Kidney Alice Mrs., h 112 Albany
Kidney Patrick, laborer, h Brown n French
KILBOURN HENRY C., gardener and small fruit grower, h Clifton av
Kilbourn Edward E., machinist, h 61 Bayard
Kilbourn Jonathan I., bds 61 Bayard
Killard Patrick, hotel, Neilson cor Somerset h do
King Elisha, bds White Hall Hotel
King Jane Mrs., h Prospect n Somerset
King Wm., laborer, h 25 French
King Joseph, (col'd,) shoemaker, h 115 Church
Kintoul John, farmer, h Hamilton n Division

Kinney Frank, laborer, h 68 Somerset
Kirby Ann, h 4 Bishop
Kirkpatrick Sophia A., h 13 Livingston av
Kirkpatrick J. Bayard, bds City Hotel
Kitchen Thomas S., clerk, h 78 Church
Kittsler John, laborer, h Stone n College av
Kline John, paper hanger, h 19 Schureman
Kline Francis, weaver, Albany cor Little Burnet h 264 do
Kline Geo., bds 14 Albany
Kline Aloise, bartender, bds 14 Albany
Kline Martin, hotel, 14 Albany h do
KLINE DANIEL, pro. Raritan Hotel and grocer, 1 and 3 Burnet h do
Kline Martin, jr., rubber grinder, hotel, h Albany McKune's Block
Knoll John, barber, h 34 Richmond
Knox Peter B., carpenter, bds 181 Neilson
Kock Wm., laborer, h Easton av n Landing
Koelhepp Conrad, rubber factory, h Bartlett
Kohler John, basket maker, h Delevan n Lee av
Konover Elizabeth Mrs., h 148 Burnet
Kraft Gustave, gardener, h Sandford n French
Kuhn George, cigar manufacturer, 175 Neilson h do
Kuhn Wm., laborer, h Guildon n Bartlett
Kutcher Lucas J., baker, h 16 Richmond

## L.

Labar Elijah G., carpenter, h 86 Albany
Labar Edwin D., carpenter, h Suydam n Livingston av
Labone Parker, rafter, h City Alley
Labone William W., fisherman, h John n Hassart
Labone George, raftsman, h 2 Hassart
Labone William, laborer, h 6 Commercial av
Lacey Edw., boatman, h Commercial av n Redmond
Laden Wm., laborer, h Bartlett

Ladley Richard, paper stainer, h 118 Albany
Ladley John, hotel, 18 Peace h do
Lahenberge Michael, laborer, h 218 Burnet
Lair Jacob, butcher, h Remsen av bet Seaman and Suydam
Lally Michael, laborer, h Hamilton n Division
Lambert Charles, laborer, h r Burnet n Weston's Mill
Lambert Charles, h Seaman n Remsen av
Lambert John, metal weaver, bds Somerset opp Hardenbergh
Landis Lewis, carpenter, h 158 Burnet
Landrigan Cornelius, laborer, h Redmond n Lee av
Landmesser Charles, barber, 35 Albany h do
Lane John, (col'd,) whitewasher, h Baldwin bet Remsen and Lee av
LANE SAMUEL H., undertaker, 43 Church h George
Lane Ann, (col'd,) h Delevan n Lee av
Langan Thos., boarding house, Neilson cor Somerset
Langan Edward, laborer, h Stone n Easton av
Langdon Patrick, grocery, h Somerset cor Easton av
Langdon J. P., supt. N. B. Rubber Co., h College av n Hamilton
Latus Jane Mrs., (col'd,) h Handy n Throop av
Lawrence John, butcher, h 104 Welton
Lawrence John, print cutter, h 35 French
Lawrence William M., printer, bds 86 Albany
Lawson William H., painter, h Throop av n Redmond
Learey Michael, laborer, h 32 Washington
Learey John, shoemaker, h Division
Learey Patrick, shoemaker, h Hassart n George
Learey Richard, waiter, h Railroad av cor Redmond
Learey ———, laborer, h 125 Albany
Lederer Samuel, tanner, h 109 Neilson cor Schureman
Leis Lawrence, gardener, h Drift Lane n city limits
Leitheizer Louis, barber, bds 35 Albany

Lemmons Charles, h Drift Lane n Townsend
Lens Barbara, bds Throop av n Comstock
Langstaff Reuben H., carpenter, h 133 Neilson
Langstaff Benjamin, marble cutter, h 117 Burnet
Langstaff Harvey, marble cutter, bds 117 Burnet
Langstaff Jas., marble cutter, h 83 French
Layton D., blacksmith h Richardson
Larisey Thomas, laborer, h Lee av n Redmond
Lasher Henry B., fish market, 6 Hiram bds 11 do
Lasher Jonas S., fruit store, 11 Hiram
Latham Jno. C., machinist, h 205 Burnet
Latham S. W. confectioner, 205 Burnet h do
Latham Robert W., h "Llangolan" Livingston av n city limits
Latscher Christian, block cutter, h Easton av n Prosper
Latsher John, tailor, h Easton av n Prosper
Lauber Herman C., cabinet maker, h 25 Schureman
Lenhart Adam I., gunsmith, h Drift Lane n New
Leonard Jonathan, carpenter, h John n Hassart
Leonard Wm. V., boatman, h Throop av n Redmond
Leonard Geo. H., engineer, h 58 Somerset
Leonard Thos., laborer, h 11 Schureman
Lepardus Robert, (col'd,) laborer, h Hale n Lee av
Lepperd Aaron, baker, h 17 Washington
Lester T. R., paper stainer, h Robinson n city limits
Letson Johnson, Pres. N. B. Rubber Co., h 40 Bayard
Leupp Wm. H., lawyer, h 59 Albany
Leupp John H., bds 59 Albany
Leupp B. B., clerk, bds 59 Albany
Leupp Wm. H. jr., clerk, bds 59 Albany
Leupp Mary G. Miss, h 60 Paterson
Levere James, tinsmith, h 39 Paterson
Lewis John T., captain, h 37 Neilson
Lewis Henry, (col'd,) boatman, h Handy n Remsen av
Lee Philip, h 50 Schureman
Lee John D., wool carder, h Easton av cor Mine

Lee Bridget Mrs., h 28 Commercial av
Lee Elizabeth Mrs., h 50 Schureman
Lee John, clerk, h 50 Schureman
Litchell Peter, boatman, h Hamilton n George
Litterst Magdalena Miss, h 25 Dennis
Lins Wm., laborer, h Nevius n Guildon
Lins John, laborer, h Guildon opp Mine
Lins Nicholas, h Throop av n Comstock
Lind Henry, rigger, h 68 John
Lindley Samuel S., h 14 Liberty
LIPPINCOTT FRANK P., printer, bds 5 New
Livingston Joseph, clothing merchant, 8 Church h 43 Neilson
Lloyd George, carter, h 16 Water
Lockey John, h Remsen av n Seaman
Long Charles H., carpenter, bds 44 Neilson
Long John, watchman, h 44 Neilson
Longbine John, captain, h 15 Hassart
Longstreet Aaron W., laborer, h 88 George
Long Alpheus, machinist, h Somerset cor Neilson
Loney Abraham, Phœnix Hotel, h French n RR
Losee Francis, Pres. Raritan Steam Mills, bds 86 Bayard
Lott Henry R., physician, bds 67 Church
Lott Lewis, blacksmith, bds 108 Burnet
Lott Margaret, bds 83 Church
Lovett Richard, boatman, h John n Commercial av
Lowe William B., captain, h Seaman n Throop av
Lowe John H., ship carpenter, h 6 Oliver
Lozier Joseph, shoemaker, h 46 John
Ludlow Geo. C., lawyer, h 81 Albany
Ludwig Joseph, laborer, h 72 Burnet
Ludwick Margaret Mrs., h Burnet n outlet lock
Ludwick Joseph, laborer, h Burnet n outlet lock
Lum Charles A., (col'd.) h Handy n Jones av
Lun Sarah, (col'd,) h Handy n Livingston av

Lunhard George, butcher, h Comstock n Remsen av
Lupardus Abm., (col'd,) cook, h 8 Richmond
Lupardus Flora, (col'd,) h 14 Spring
Lupton William H., coachman, h Hale n French
Luke Jarvis M., laborer, h 50 Burnet
Luke Augustus Mrs., bds 44 New
Lutes Israel, carpenter, h Delevan n Codwise av
Lutz Adam, leather dealer, 29 Albany h do
Lydell Isaac, needle maker, h 96 New
Lyle Robert, h 11 Liberty
Lyman John, laborer, h Seaman n Lee av
LYONS WARREN K., dry goods, &c., bds 96 Church
Lyons Jas., grocer, h Washington cor Easton av
Lyons Luke, laborer, h Nevius opp Prosper
Lyons Henora Mrs., h 26 Easton av
Lyons William, boatman, h 31 Burnet
Lyons Charlotte Mrs., h 132 Burnet
LYONS MICHAEL, grocer, h 29 Easton av
Lynch John, laborer, h 92 Albany cor Spring
Lynch Wm., laborer, h 215 Neilson
Lynch Rose Mrs., h Railroad av n Townsend
Lynch Peter, baker, h Suydam n Codwise av
Lynch Mary Mrs., h Burnet
Lynch Thomas, laborer, h r 18 Burnet
Lynch John, laborer, h Mine cor Union
Lynch John, hostler, h Guildon opp Mine

## M.

McCabe Eliza Mrs., h Talmadge n Throop av
McCabe Patrick, fireman, h cor Abeel and Commercial av
McCabe Anna Mrs., h r 9 Schureman
McCall sr. James, laborer, h Prospect n French
McCall jr. James, boatman, h Prospect n French
McCallum William, boots and shoes, 10 Church h do

McCann Philip, h Redmond n Throop av
McCann Geo., painter, h 20 Somerset
McCarty Daniel, boatman, h 121 Burnet
McCarty John, bds Hassart n George
McCarty Stephen, currier, h 1 Hassart
McCaren John, laborer, h Commercial av n Redmond
McCanley Henry, laborer, h Suydam n Remsen av
McCanley Alex., blacksmith, bds George n Throop av
McCanley Sarah Mrs., h George n Throop av
McClay Ann Mrs., h Jersey av cor Hale
McClay John, laborer, h Jersey av cor Hale
McClay James, laborer, h Suydam n French
McClelland Geo. D., bds Railroad Hotel, cor George and Somerset
McClellan James, block cutter, h Stone n Prosper
McClintock Ferdinand, h 28 Dennis
McCloskey Felix, laborer, h Prospect n French
McCloskey James, laborer, h Somerset cor Catharine
McColligan Catharine, h Catharine n Washington
McColligan Neil, pro. Bell Hotel, Albany cor Water
McColligan Edward, Farmers' & Mechanics Inn, 32 Water
McConnen Patrick, saloon, h 31 Easton av
McCort James, boatman, h cor John and Hassart
McCortay John, laborer, h outlet lock
McCormick Michael, machinist, h Handy n Jersey av
McCormick Peter, carpenter, h Throop av n Townsend
McCormick Bartley, bartender, Railroad Hotel George cor Somerset
McCormick Patrick, laborer, h French cor Harvey
McCormick Matthew, laborer, h 54 Washington
McCormick Chas., tinsmith, bds 54 Washington
McCormick Bridget, h Commercial av n Townsend
McCowen Jane Mrs., h Stone n Prosper
McCrellis Bros., grocery, Neilson cor Somerset
McCrellis John, blacksmith, h Neilson cor Somerset

McCrellis Daniel, wheelwright, h Neilson cor Somerset
McCulloch Hannah Mrs., h 37 French
McCullogh Jas. W., livery, h 45 Washington
McCullough Samuel, shoemaker, h 45 Washington
McCurdy Daniel, grocer, 6 Somerset h do
McBride Henry, painter, h College av n Ray
McDede Mary Mrs., h City Alley n Somerset
McDede Wm., undertaker, 23 Albany h do
McDonald George, manufacturer of oils, h 56 Bayard
McDonald Amos, conductor, h 110 Hamilton
McDonald jr. Richard, bds Livingston av Place
McDonald Richard, County Collector, h Livingston av Place
McDonald Julia Miss, h 57½ Bayard
McDonald Augusta Miss, h 57½ Bayard
McDonough Edward, laborer, h Washington cor City Alley
McDevett Samuel, harness maker, h 16 Dennis
McDevitt Mary Mrs., h 12 Water
McDermott Ellen Mrs., h Easton av n Ray
McDowell Elizabeth Mrs., h 186 Burnet
McDowell George, carpenter, h 89 Bayard
McElhaney Barney, laborer, h Division n Hamilton
McElhaney Patrick, gardener, h 19 Washington
McElhaney Mary Mrs., h Catharine n Washington
McElroy Barney, laborer, h College av n Senior
McFadden John, laborer, h Stone n College av
McFadden Michael, tinsmith, h 8 Hamilton opp Division
McFadden Michael, laborer, h Hamilton opp Division
McGarrigal James, confectionery and oysters 66 Burnet h do
McGath James, laborer, h Ray n Sicard
McGrath Bernard, laborer, h French cor Harvey
McGrath Wm., watchman, h 35 Washington
McGrath Morris, laborer, h 158 Burnet

McGrath Patrick, sailor, bds Sicard n Morrell
McGrady Fanny Mrs., h 110 Albany
McGrail Michael, tailor, h Drift Lane n Redmond
McGinnis Charles H., engineer, h 144 Burnet
McGinnis Cornelius, carpenter, bds 220 Burnet
McGinnis Sophia Mrs., h 220 Burnet
McGillick Bryan, laborer, h Guildon cor Prosper
McGinty Peter, laborer, h John n Commercial av
McGiven H. R. Mrs., ladies' nurse, h 40 Hassart
McGonighal John, laborer, h 15 Somerset
McGough Patrick, bds Sicard cor Morrell
McGovern Michael, laborer, h 21 John
McGovern Philip, boatman, h 21 John
McGovern Patrick, laborer, h John cor Commercial av
McGovern Eliza Mrs., h Bartlett
McGovern Winifred Mrs., h Stone
McGovern Owen, laborer, h Stone cor Sicard
McGovern Edward, laborer, h Stone
McGovern James, shoemaker, h 58 Burnet
McGuire Francis, shoemaker, h 114 Hamilton
McGuire James, laborer, h Senior
McIntire James, shoemaker, h 4 George
McIntire Mary Mrs., h Remsen av n Seaman
McIntosh John B., h 2 Kirkpatrick
McIlvain Charles, laborer, h 45 Burnet
McKEAG HUGH plumber, steam and gas fitter, 49 Albany h do
McKeag John, (McKeag & Croken,) carpenter, h cor Lee av and Welton
McKenney Annie Mrs., h 45 New
McKenney Terance, h Water n upper lock
McKune Geo., laborer, h Albany, McKune's Block
McLaren John S., grocery, h Somerset cor Catharine
McLaren John, laborer, h Division n Hamilton
McLAURY DANIEL, small fruit grower, h Burnet n Weston's Mill

McLaughlin Cornelius, varnisher, h Plum n French
McLaughlin Jno., laborer, h Hardenbergh n Hamilton
McLAUGHLIN JOHN, grocer, Hassart cor Welton h do
McLaughlin Hugh, h Throop av n Welton
McLaughlin Thomas H., h Throop av n Welton
McLaughlin James, laborer, h Handy n Remsen av
McLaughlin Margaret Mrs., h Redmond n Railroad av
McLaughlin Michael, laborer, h 221 Neilson
McLaughlin John, engineer, h 40 New
McLaughlin James, h 142 Burnet
Myers William, button worker, bds John n Commercial av
MYLCHREEST RICHARD H., bakery, 45 and 47 Burnet h do
McMahon James, (McMahon & Co.,) 197 Burnet h 22 Somerset
McMahon Owen, grocer, h Easton av n Mine
McMahon Patrick, laborer, h Hardenbergh n Hamilton
McMahon Margaret Mrs., h Burnet n Riverside Grove
McMahon John, laborer, h 26 Easton av
McManus Patrick, laborer, h 64 Somerset
McManus John, laborer, h Prospect
McManus John, coachman, h Easton av n Senior
McMann Rachel, junc Church and French
McMonegal Fanny Mrs., 29 Paterson
McMullen Richard, h 17 Morris
McMullen Charles M., clerk, bds 17 Morris
McMullen James, laborer, h Suydam n Jones av
McMurtry Henry, foreman, h Condit cor Hardenbergh
McNAIR DUNCAN, pro carpet manufactory, h cor Hamilton and Union
McNair James, h Hamilton cor Union
McNeil Robert, junk dealer, h Remsen av n Seaman
McNeil Daniel, carpenter, h Remsen av n Seaman
McNelly James, tailor, bds 232 Burnet

McSherry Howard, clerk, h 78 Church
McSpaden Henry, carpenter, h Easton av n Condit
McPhee Archibald, cotton carder, h 10 Neilson
McTiernan John, junk dealer, h 60 Burnet
Mack John, farmer, h 112 Church
Mack Catharine Mrs., h 53 New
Macks Catharine Mrs., h 17 Somerset
Mackay Elizabeth Mrs., George bet Liberty and Schureman
Macom Samuel, bar tender, h 19 John
Macom John, clerk, 1 and 3 Burnet
Madden Andrew, blacksmith, 41 Burnet h 20 do
Mahony Mary, bds Throop av
Mahoney John, farmer, h 125 Albany
Mahood Alexander, laborer, Delevan n Lee av
Maloy William, h 55 Church
Malone William, confectionery, h 52 Washington
Maloney James, laborer, h Richardson
Maloney Matthew, laborer, h Sicard n Stone
Mann Philip, tailor, h 20 Hassart
Mann W., laborer, h 16 Easton av
Manley John Rev., h 145 Neilson
Manley Richard Mrs., bds 80 Somerset
Manley Andrew T., carpenter, h 12 Easton av
Manning Eliza Mrs., h 34 Dennis
MANNING ISAAC S., (I. S. Manning & Son,) furniture, 226 Burnet, h 68 Carroll Place
MANNING JOHN L., (I. S. Manning & Son,) furniture, 226 Burnet, bds 68 Carroll Place
Manning John, shoemaker, bds Townsend n Remsen av
Manning Andrew, carpenter, Townsend n Remsen av
Manning Jane A. Mrs., h 151 George
Manning Egbert A., box maker, h Hamilton opp Union
Manning Michael, laborer, h Townsend n Remsen av
Manning Thomas, laborer, Suydam n Codwise av

Manning Martin, laborer, RR av cor Suydam
Mansfield William, shoemaker, h 35 Neilson
Manson James, boots and shoes, 3 Church h do
Manson James, bds 151 Neilson
March Alfred, laborer, 7 Neilson
Marks Abraham M., pedlar, h cor Throop av and Seaman
Markey Thos., shoemaker, h Remsen av n Townsend
Markey Jane Miss, h 23 Schureman
Maroney Daniel, color mixer, h Richardson
Marooney John, laborer, h Condit n Easton av
MARSH THOMAS (col'd,) RR restaurant, h 128 Albany
Marsh Catharine A., h 16 Commercial av
MARSH H. B., (H. B. Marsh & Son,) 14 Church, h h 16 Codwise av
MARSH HENRY N., (H.B.Marsh & Son) 14 Church, 16 Codwise av
Marsh John R., ship carpenter, h 16 Commercial av
Marsh Elizabeth Mrs., h Duke n city limits
Marsh Eleakim, dining saloon, 30 Albany h do
Marsh Edward R., (Fisher & Marsh,) bds 120 Neilson
Martin Patrick B., confectionery and fruit, 120 George
Martin Sarah Mrs., h 75 Church
Martin Lydia A., (col'd) h Handy n Remsen av
MARTIN ISAAC L., groceries and provisions, 75 Church h do
Martin Michael, laborer, Suydam n Lee av
Martin Mary Mrs., h 215 Neilson
Martin Thomas, watchman, h 17 Washington
Martin Joshua R., h French cor Suydam
Martin Albert, (col'd) farmer bds Comstock n French
Martin John, (col'd,) farmer. bds Comstock n French
Martin Merrick, painter, h 2 Codwise av
Martin Nathaniel C., carpenter, bds 79 Burnet
Martin Michael, boatman, bds cor John and Hassart

Martin Patrick, bds cor John and Hassart
Martin Augustus N., blacksmith, h Redmond n Commercial av
Martin Thomas, blacksmith, h Hassart cor Welton
Martin Nathaniel, watchman, h 14 George
Martin Michael, laborer, h George n Clifton av
Martin Michael, laborer, h Burnet bel Bishop
Martin Catharine A. Mrs., Easton av n Landing
Martin George, (col'd,) farmer, h Bartlett
Martin Isaac, mason, h Harvey h Somerset
Martin Miles R., coal merchant, h 63 Albany
Martin Maxmilian, saloon, h Neilson cor Richmond
Martin Alexander, engineer, h 19 New
Martin Mahlon C., supt Central Petroleum Oil Co., h 34 Bayard
Mash Sarah, (col'd,) h Handy n Throop av
Mason Samuel, machinist, h 90 Church
Masterson Michael, laborer, h Redmond n Lee av
Masterson John, laborer, Redmond n Lee av
Masterson Henry, laborer, h 70 Somerset
Masterson James, laborer, h Seaman n French
Masterson John, laborer, h 29 Neilson
Masterson James, laborer, bds 29 Neilson
Masterson Edward, laborer, h Bartlett
Masterson Patrick, laborer h 26 Easton av
Masterson James, mason, h 230 Neilson, h do
Masterson Thomas, laborer, h 53 Washington
Masterson Bridget Mrs., h 47 Washington
Mathews Ann, h 12 Bishop
Mathews James, boatman, h Bishop
Mathews Philip, laborer, h Sandford bet RR and Codwise avs
Mattison John H., printer, bds 123 George
Max John, machinist, h Robinson n Hamilton
Max Samuel, laborer, h 118 Albany
Maxwell Morris, RR employee, h George n Hamilton

Mayo Alfred W., teacher and insurance agent, h 49 Schureman
Mayo William, rubber cutter, h 54 Schureman
Meagher Edward, (Bessonet & Meagher,) mason and builder, h Remsen av n Townsend
Meagher William, mason, h Suydam n Remson av
Meagher James, mason, h Lee av n Redmond
Meagher Patrick, laborer, Townsend n Remsen av
Meagher William, boatman, h 9 Commercial av
Mealey Henry, laborer, h John n Commercial av
Mealey William, constable, h 8 Schureman
Meinck Herman, soda water factory, h Delevan, bet Codwise and Livingston av
Meitzler Philip, tailor, h Washington cor Neilson
Merchant Marvin J., lawyer, h College av n Somerset
Mercen Wm., miller, bds Somerset opp Hardenbergh
Merrill Jacob I., blacksmith, Throop av n Suydam
Merrill Richard J., fireman, h 72 Welton
Merritt David N., h Welton cor Lee av
Merritt D. H., clerk, bds Welton cor Lee av
Messerole William, h 1 Schureman
Messeroll William, h 40 Neilson
Meseroll Charles, carpenter, h Townsend bet RR and Codwise av
Meseroll William, fruit dealer, h RR av n New
Meseroll Peter, tanner and currier, Delevan n Throop av
Meseroll John V., h 57 George
Meseroll Jonathan, laborer, h 74 Church
Meseroll Phœbe Mrs., h Remsen av n Seaman
Meseroll Julia Mrs., Remsen av n Seaman
Meseroll Mary A. Mrs., h 91 Paterson
Messler William P., painter, h 18 Morris
Messler Lydia Mrs., h 20 Morris
Mettlar Wilson, h College av cor Hamilton
Mettlar G. W., clothing merchant, cor Church and Neilson h College av n Stone

Metcalf James, physician, office 118 George
Mettier Wm., baker, h 242 Neilson
Metzrath John, machinist, h 27 Albany
**MEYERS JOHN W.,** manufacturer of Segars, 3 Peace, bds 84 Albany
Meyers Philip A., confectionery, segars and tobacco, 26 Bayard h do
Meyers Wm. W., cigar maker, h 12 Bayard
Meyers John, tobacco, segars, &c., 13 Church h 17 Bayard
Meyers John, bookkeeper, bds 29 Peace cor Albany]
Meyers Philip, Havanna segars, Albany cor Peace h do
Meyers Augustus G., painter, h Seaman n Commercial av
Meyers Frederick, laborer, h Seaman n Throop av
Meyers Augustus, bds Throop av cor Handy
Meyers Charles, saloon, Throop av cor Handy
Meyers Michael H., h 10 Bayard
Meyers jr. Benj. F., clerk, bds City Hotel
Meyers Ann E. Mrs., h 54 Washington
Meyers Jas., telegraphing, h 54 Washington
Meyers Jeremiah, fisherman, h Neilson n upper lock
Meyers jr. John, saloon, 260 Neilson n Hamilton
Meyers John Mrs., h 260 Neilson n Hamilton
Meyers Charles, Prof. Rutgers College, h cor Easton av and Huntington
Meyerarend Fred'k., tailor, h Suydam n Codwise av
Meehan James, saloon, bds outlet lock
Meecham Thomas, laborer, h Remsen av n Baldwin
Meeker Joseph E., carpenter, bds George cor Oliver
Meeker J. W., physician and druggist, 184 Burnet h do
Michels Max, cigar maker, Remsen av cor Townsend
Mills Mark F., marble cutter, h Throop avenue n Redmond
Mills Edward, carpet weaver, bds 160 Burnet
Mills William, driver, bds 160 Burnet

Miller Robert, harness maker, 26 Albany h 13 Morris
Miller Joanna Mrs., h r Somerset n Neilson
Miller Julia, Mrs., (col'd,) h 69 New
Miller Charles, laborer, h Seaman n Jones av
Miller John, hostler, bds Seaman n Jones av
Miller William, (col'd,) laborer, h George's Road bet Comstock and Delevan
Miller Edgar L., fireman, h Railroad av n Redmond
Miller Francis W., cigar pedler, h Remsen av cor Seaman
MILLER ROBERT G., stationer, cor Burnet and Hiram bds 85 Bayard
Miller John C., baker, h Redmond bet Throop and Remsen av
Miller William, laborer, h Throop av cor Townsend
Miller Joseph, hotel keeper, 42 Commercial av
Miller John, laborer, h Nevius n Guildon
Miller Frederick, shoemaker, bds 27 Peace
Miller Jas., harness maker, h 2 Richmond
MILLER PETER, confectionery, 177 Neilson h do
Miller Edward, shoemaker, h 106 Neilson
Mindel John, weaver, 174 Burnet h do
Miner T. B., pub. Rural American, h Livingston av n city limits
Minson John H., engineer, h 127 Burnet
Minturn Caroline R. Mrs., h 50 Bayard
Misdziol G. I. Rev., Pastor St. John the Baptist Church, h Neilson n Carman
Mitchell John F., Dept'y. U. S. Marshal, h 47 Schureman
Mitson Robert, ship carpenter, h Howard n George's Road
Monoghan John, shoemaker, h Condit n Hardenbergh
Monoghan Jas., County Jailor, h Plum n Somerset
Montalvo Mary Mrs., h 13 Church
Montalvo William W., depot sup't., h 13 Church

Montalvo Frank, needle maker, h 31 Commercial av
Montalvo Raymond, bds 13 Church
Montfort Peter, h 70 Neilson
Montgomery Robert, carpenter, h 38 New
Montgomery David G., engineer, h Throop av n Seaman
Montgomery James H., mason, h cor Throop av and Seaman
Moran Patrick, laborer, h Division n Hamilton
Morehouse James C., shoemaker, h Livingston av bet Handy and Suydam
MORGAN JOHN T., (Sampson & Morgan,) bds 99 George
Morgan Robert, h George cor Bayard
Morris George W., blacksmith, h 86 Welton
Morris Wm., telegraph employee, h Neilson
Morris Wm., laborer, h Handy n Throop av
Morris Barney, laborer, h n Lawrence's Brook
Morris James, h 10 Burnet
Morris John, sale and exchange stables, bds White Hall Hotel
Morrison Daniel, grocer, h French cor James
Morrisey Andrew, shoemaker, h 54 Washington
Morrough Clifford T., physician, h 75 Albany
Mortimer Thomas, carriage maker, h 43 Neilson
Morrell William W., bookkeeper, h New
Mosely Elijah, (col'd,) h Handy n Lee av
Motisher Robert W., shoemaker, h Prosper
Motisher Wm., laborer, h 9 Neilson
Mount Augustus B., carpenter, h 20 George
Moore Henry, expressman, bds 32 Water
Moore Austin, bds White Hall Hotel
MOORE HART, pro. White Hall Hotel, Albany cor Peace
Moore Thomas, mason, h Hamilton opp Division
Moore John, mason, h 8 Hamilton opp Division

Moore John, teamster, h Hamilton n Division
Moore Sarah Mrs., h Wyckoff cor Ray
Moore William, laborer, h 30 Commercial av
Moore John, laborer, h 58 Burnet
Moore James C., carpenter, h Seaman n Codwise av
Moore Staats N., h 51 Schureman
Moore Jemima Mrs., h Railroad av n Townsend
Moore Charles W., brakeman, bds RR av n Townsend
Moore John F., eng. N. B. Water Works, h 82 New
Moore Peter, shoemaker, h Seaman bet French and RR
Moore Edward, brakeman, h 15 Somerset
Mooney Neill, laborer, h 11 Somerset
Mueller John, cigar maker, h Townsend n Throop av
MULFORD JOSEPH L., physician, h 28 Albany
Mullen Edward, laborer, h Lee av n Seaman
Mullen Matthew, bridge tender, h landing bridge
Mulvey Elinor Mrs., grocery store, h Easton av n Stone
Mulloy Michael, laborer, h Seaman bet RR and Codwise av
Mulligan Nicholas, carpenter, h Sandford bet Throop and Commercial av
Mulligan Elizabeth, bds Lee av n Townsend
Mulligan Emily, h Lee av n Townsend
Mulligan James, wheelwright, Neilson cor Washington h 22 do
Mulligan Wm. F., brick presser, bds Lee av n Townsend
Mundy Edward, lather, bds Remsen av n Townsend
Mundy Lewis, lather, h Remsen av
Munn Geo. B., machinist, bds 120 Neilson
Murphy John, pro. Middlesex Hotel, 141 Neilson
Murphy Jas., laborer, h 15 Somerset
Murphy Alice Mrs., h 8 Easton av
Murphy Ann Mrs., h 94 Burnet
Murphy Charles P., mason, h Baldwin n Lee av
Murphy Edward, rubber worker, h 26 John

Murphy Dennis, laborer, h 29 Commercial av
Murphy Rose Mrs., h 35 John
Murphy William, bds 35 John
Murphy John, engineer, h 6 Bishop
Murphy Daniel, boatman, h Bishop
Murphy Jer., laborer, h College av n Seminary Place
Murphy Thomas, laborer, h Somerset n Plum
Murphy ——— Mrs., h Easton av ab Mine
Murphy Jas., laborer, h Washington cor Neilson
Murray David, Prof. Rutgers College, h 54 Bayard
Murray Joseph, ship carpenter, h 118 Burnet
Murray Hugh, laborer, h Easton av n Prosper
Murray Susan Mrs., h 28 Schureman
Murgatroyd Septimus, Middlesex Machine Works, h Throop av opp Welton

## N.

Nadal Joseph, corn merchant, bds 73 Bayard
Nafey Thomas, ship carpenter, h 36 Neilson
Nafey John, joiner, h 35 New
Nagle Sarah Mrs., h 62 Albany
Nagle William, harness maker, bds 62 Albany
Naylor Joseph, wheelright, Throop av bet Townsend and Redmond
Naylor Thomas B., harness maker, h 3 Dennis
Nehr Frederick, gardener, h 97 Church
Neilson Robert H., h 93 George
Neilson Theodore G., ins and col D & R Canal Co., and Steam Towing Co., h George n Hamilton
Neilson James, h Clifton av
Neilson Charles F., bds 13 Paterson
NEILSON JOHN MRS., h 13 Paterson
Neilson Robert, bds White Hall Hotel
Neibler Peter, barber, bds 28 Church
Neill Alexander, grocery store, h Stone c Sicard
Neizer John, saloon, h Commercial av cor Handy

NEILL HENRY REV., Pastor 2d Pres. Church, h 63 Bayard
Nevius Benjamin F., carriage trimmer, bds 212 Burnet cor Richmond
Nevius George G., h French cor Scott
Nevius Peter, h Lee av n Townsend
Nevius David, h Redmond n Codwise av
NEVIUS MANNING, (Nevius & Clickener,) h 155 George n RR
Nevius Martin, recorder, h 57 Albany
Nevius Susan D., Mrs., h Hamilton n Union
Nevius ———, carpenter, h 109 Neilson
NEW JOSEPH, grocer, 61 Somerset, h do
New jr., Joseph, clerk, bds 61 Somerset
New James G., machinist, bds 61 Somerset
New William, laborer, h Throop av n Suydam
Newell John W., supt Gas Light Co., h 146 George
Newell A. D. Dr., farmer, h Clifton av
Newberger Francis, shoemaker, Throop av n Handy
Newgent Fanny, h 92 Church
Newmark Gabriel, fancy goods, 220 Neilson h do
Newtent Bridget Mrs., h Hamilton n Division
Newtent Margaret Mrs., h Hamilton n Division
Newton James O., carpenter, Abeel bet Carman and Commercial av
Needham Horace, boatman, bds 88 Burnet
Nicholson James sr., h 74 Paterson
Nicholson John B., (Nicholson & Carpender,) h 70 Carroll Place
Nicholson James, foreman, h 9 Morris
Nindell Louis, crockery, 29 Church, h do
Nixon William, laborer, h 11 Schureman
Nixon Edward (col'd) laborer, h Delevan n Throop av
Nixon James, h 52 Paterson
Nolan John, machinist, h French n Suydam
Nolan Timothy, boatman, h 4 Bishop

Nolan Michael, weaver, h Albany cor French
Norton George P., h 14 Morris
Norton Martin, boatman, h 14 Welton n Throop av
Norton John, boatman, h John cor Commercial av
Norton Edward, laborer, h Baldwin between Lee and Remsen av
Norris John, pro Philadelphia Hotel, 110 Burnet
Nowlan John, bds 66 Burnet n Bishop
Nowlan Ann Mrs., h 236 Neilson
Noyes Nancy Mrs., bds 15 John
Nuhn John, dyer, 93 Church, h do
Nuhn Ellen Mrs., h Catharine n Washington
Nulty Thomas, laborer, h Hamilton opp Union

## O.

Oakes W. R., MD., physician, oculist and aurist, h 21 French
Oakey Robert, painter, Delevan n Codwise av
Oakey Blanchard, clerk, h Nevius n Guildon
Obert Joseph D., pilot, h 119 Burnet
Ogden James, laborer, h 9 Schureman
Ogden Thomas, blacksmith, h George cor Hamilton
Ogden Peter, cigar maker, h 149 Neilson
**OGILBY ARTHUR G.,** Ins Agent, 141 George h 42 Bayard
Ogilby J. D., Mrs., h 10 George
Ogilby Charles F. R., clerk, bds 10 George
OLIVER FRANCIS M., butcher, 19 Hiram, h 7 Paterson
Oliver Whitfield, butcher, bds 7 Paterson
Oliver John, h Plum n French
Oliver Charles A., Chief Police, bds 10 Richmond
Oliver Jeannette Mrs., h 10 Richmond
Oliver George S., shoemaker, bds 10 Richmond
Olstead Jacob, laborer, h n Landing

Ondell William, boatman, h 21 New
OPIE BENJAMIN, (Van Deursen & Opie,) h 98 Welton
Oram Johnson, h 63 Burnet
Oram Joseph S., ship carpenter, h 114 Burnet
Oram John, ship carpenter, h 8 Oliver
Oram Charles H., ship carpenter, bds 63 Burnet
Oram George W., caulker, bds 63 Burnet
Oram William W., caulker, h 20 Neilson
Oram Albert, h 20 Neilson
Oram Peter, ship carpenter, 76 Burnet
Orne Anna M. Mrs., h College av opp Seminary Place
Osborne George N., merchant, h n Landing Bridge
Otis George C., captain, h 20 Neilson
Otterbein John, laborer, 10 Commercial av
Oughton James, clothes cleaner, 1 Hiram h do
OUTCALT FREDERICK, (Snedeker Outcalt & Co.) h 21 Schureman
Outcalt John, h 170 Burnet
Outcalt Jacob H., wheelwright, h cor Suydam and George's Road
OUTCALT RUNYON R., (Dehart & Outcalt,) h 23 Morris
Outcalt Thomas, blacksmith, bds 220 Bayard
Overhover John, peddler, h Commercial av cor Seaman
Overhover Michael, hostler, bds 3 Burnet
Owens William, h 3 Spring
Owens Elizabeth M. Mrs., bds Commercial av cor Suydam
Owens Charles, laborer, h 43 Burnet
O'BRIEN PATRICK G., grocer, h 99 Albany
O'Brien Peter, laborer, h Hamilton n Easton av
O'Brien George W., carpenter, h Hassert n John
O'Brien Philip D., farmer, h r Livingston av city limits
O'Brien James R., carpenter, bds 20 New
O'Brien Mary Mrs., h 20 New

O'Connor Michael, captain, h 116 Burnet
O'Connor Terence, laborer, h Peace n Somerset
O'Connor Michael, carpenter, h 20 Somerset
O'Connor Daniel, stone polisher, h Stone cor Wyckoff
O'Connor Catharine Mrs., h French cor Alexander
O'Donnell Patrick, laborer, h Delevan n Remsen av
O'Donnell Thomas, h 15 Somerset
O'Donnell William, laborer, h Sicard cor Senior
O'GORMAN MATTHEW, wagon maker, 43 Burnet h 42 Hassart
O'NEIL MICHAEL, groceries and provisions, 6 & 8 Burnet, h do
O'Neil Owen Mrs., grocer, 7 Burnet, h do
O'Neil Robert, liquor merchant, bds Somerset opp Hardenbergh
O'Neil John Mrs., h 90 Bayard
O'Neil Peter, student, bds 7 Burnet
O'Neil John, distiller, h 51 Burnet
O'Neil William, brewer, h 37 Somerset
O'Neil James, laborer, Suydam bet RR & Codwise av
O'Neil Patrick, laborer, h Drift Lane n Redmond
O'Rourke John, laborer, h n Weston's Mills
O'Sullivan William John, h Redmond n Remson av

## P.

Packer Mary Mrs., h 51 Albany
Page Edward, carpenter, h 117 Neilson
Page George W., currier, h Seaman n Le ave
Page Hester, h Seaman n Lee av
Painter John, laborer, h Suydam n Commercial av
Painter Jane A. Mrs., h 131 Neilson
Palmer Henry, h 103 Neilson
Palmer Joseph, h French n Scott
Paquet Joseph M., h 80 Paterson
Paradine Dennis, Overseer of Poor and Coroner, 114½ Neilson, h 114 do

Paradine William, carpenter, h 13 New
PARKS FREDERICK H., pro Park's Hotel, h 232 Burnet
Parkinson William, machinist, h cor Lee av and Hale
Parker William, knitter, h 4 Neilson
Parent John, h 26 Water
Parsell George H., potter, h cor John and New
Parsells Peter S., cabinet maker, h 79 Church
Parsells Nicholas W., h 64 Church
PARSONS JONATHAN, (Parsons & Son,) h 113 Neilson
PARSONS HENRY, (Parsons & Son,) h 103 Neilson
PASCO JUSTUS L., (Middlesex Machine Works,) 15 Spring, h Welton opp Hassart
Pasco Arthur J., machinist, bds Welton opp Hassart
Patton John H., potter, h 16 Morris
Patton James, carpenter, 14 Dennis
Patterson Ezekiel M., farmer, h 92 George
Paulus Adam, shoemaker, 173 Burnet, h do
Payton John, boatman, h Carman n George
Peachey William, sawyer, Suydam bet Remsen and Throop av
Pearson John, blacksmith, bds Remsen av n Suydam
Pearson Michael, blacksmith, h Remsen av n Suydam
Peblo Robert, laborer, h Sicard n Ray
Peck E. S., boots and shoes, 23 Church, bds City Hotel
Peirce Nancy Mrs., dress maker, h 91 Church
Pell William Henry, gas fitter, bds 58 New
Pendergast John, boatman, h cor Commercial av and John
Pendergast John jr., boatman, bds cor John and Commercial av
Pendergast Edward, boatman, bds 106 Burnet
Pendergast Patrick, watchman, h 106 Burnet
Pennington John W., farmer, h n Lawrence's Brook
Perdun William P., paper stainer, h French bel James

Perrine Daniel H., printer, h 121 New
PETTEE FRANCIS A., painter, (Pettee & Hartough, h 70 Paterson
Pettee William H., painter, h Paterson opp Kirkpatrick
Pettee John, painter, h 91 Paterson
Pettee Benjamin, shoemaker, h Redmond bet RR and Codwise av
Pettee Elizabeth Mrs., Redmond bet RR and Codwise av
Pettee James M., watchman, h 74 Neilson
Pettee Peter Sandford, rubber worker, h 27 Morris
Pettee Charles P., carriage smith, h 27 Morris
Petri Francis, tailor, h Throop av cor Townsend
Pettit William, livery stables, Richmond cor Dennis, h 119 Neilson
Pettitt Robert, h 17 Schureman
PHILLIPS HENRY W. Dr., 54 Church, bds 56 Church
Phillips Abm., nail maker, h 21 New
Phillips John, ship carpenter, 18 Commercial av
Phillips Maria, h 34 John
Phillips Robert, laborer, h 94 Burnet
Phillips Richard, laborer, h 18 Easton av
Pierce Henry B., prin. Public School, h 77 Albany
Pierce Margaret Mrs., Codwise av ab Townsend
Pierce James V. Rev., (col'd) Pastor African M E Church
Pierce Joseph, moulder, bds 20 New
Pierman Garret V., fireworks and cigar maker, Throop av n Comstock
Piersner Jacob, laborer, h 194 Burnet
Pierson John E., carpenter, Welton cor Drift Lane
Pierson William, knitter, h Division n Hamilton
Pilling George H., carter, h Somerset cor Neilson
Pinley Wm , wool factory employee, h 14 Easton av



Free Public Library, New Brunswick, N.J.

Pitcher C. W., student, bds 84 Welton
Pitman Wm., (col'd,) coachman, Redmond n Lee av
Pittzer Christian, laborer, h 17 Schureman
Pocket Dorah Mrs., h Throop av n Comstock
Poland William, laborer, h 25 Easton av
Polhemus Peter G., h French cor Prospect
Polan William, laborer, h Seaman n Lee av
Pollard John, machinist, h 35 Church
Pollard Nelson, confectionery, &c., 35 Church h do
Pope Julia, h outlet lock
Porter Lucius P., Pres. Norfolk & New-Brunswick Hosiery Co., h Livingston av cor Townsend
Porter Wm. H., carpenter, h Albany, McKune's Bl'k
Post Jarvis, bds cor Hassart and Abeel
Posts Margaret Miss, h 107 George
Posts Abby E. Miss, h 107 George
Potts Mary Mrs., h 12 Richmond
Potts Nelson, farmer, h 12 Richmond
Potts Charles H., shoemaker, h 12 Richmond
Potter William, boatman, h 16 Oliver
Powers Patrick, laborer, h Neilson cor City Alley
Powers Edward, laborer, h Hamilton n Robinson
Powers William, laborer, h 13 Neilson
Powers James, railroad laborer, h cor Hamilton and Neilson
Powelson Cornelius, cabinet furniture, George cor Schureman h 62 Schureman
Powelson Wyckoff H., bookkeeper, h 129 George
Powelson Lewis A., bds 26 Church
Powelson Jane V. D. Mrs., h 49 French
Powelson Henry, rub'r factory, h Hamilton n Coll. av
Powelson James E., bds 62 Schureman
Poole Luke, paper hanger, h Plum n Somerset
Poole John A. Mrs., h 94 George
Prall John W., watchman, h 68 Paterson
Prall James, cutter, h Redmond n Railroad av

Prall Alfred S., clerk, bds 105 Neilson
Prall Elizabeth Mrs., h 105 Neilson
Prall Ambrose S., clerk, h 105 Neilson
Prall James F., h 105 Neilson
Pratt Frank, boat dispatcher, h 25 John cor Hassart
Prehm Eigen, h 25 Church
Pressler George, baker, h Easton av cor Bartlett
Pressler Charles, h Easton av opp Morrell
Pressler Edward, baker, h Guildon n Emmett
Pressler John, baker, h Guildon n Prosper
PRICE CHARLES W., groceries and provisions, 47½ Albany h 49 do
Price George W., real estate, h 31 John
Price George W., commission merchant, 47½ Albany h 113 Neilson
Price H. M., stove dealer, 179 Burnet h 181 do
Price James, clerk, bds 181 Burnet
Price C. H., tinsmith, bds 181 Burnet
Price Geo. T., tinsmith, 15 Dennis h 41 Schureman
Price Ebenezer, (DeMott & Price,) butcher, cor Neilson and Hiram h 90 Bayard
Priestly L. V., house and sign painter, 57 Church h do
Priestley Mary C., h 12 French
Priestley S. S., wool sorter, bds 181 Neilson
Priestley John, painter, h 57 Church
Priestley Lewis D., bds 12 French
Pritting Geo., butcher, h Catharine n Washington
Proudfit A. H. Mrs., h 44 Somerset
Provost Edward, mason, h 11 Richmond
Provost John, kindling wood, 14 New h do
Provost Wm. H., engineer, h Railroad av n Redmond
Provost Jasper, carpenter, h 32 Schureman
Provost Abm. P., auctioneer, h 5 Paterson
Pullen Bazilla, laborer, h Townsend n Remsen av
Pyatt John, h head Morris opp Cemetery
Pyatt Geo. W., laborer, h head Morris opp Cemetery

## Q.

Quad Peter, shoemaker, h Easton av opp Morrell
Quick Peter S., driver, bds Bull's Head Hotel
Quick Theo. F., painter, h 118 Neilson
Quick Abram J., h 25 Schuceman
Quick Catharine Mrs., (col'd,) h Delevan n Codwise av
Quick John, (col'd,) h Comstock n Railroad av
Quick Peter, janitor, Hertzog Hall
Quick Harvey, (col'd,) woodsawyer, h Division
Quinn Thomas, railroad employee, bds 43 Washington

## R.

Raaf Jacob, baker, h 12 Richmond
Raeder Henry, laborer, h Catharine n Washington
Raeder John G., laborer, h Catharine n Washington
Rankenbank Nicholas, machinist. h 28 Bayard
Randolph Alex., (col'd,) barber, h 28 Richmond
Randolph Edward, clerk, h 105 Neilson
Randolph Orville T., carpenter, h 168 Burnet
Randolph Francis F., carpenter, h 168 Burnet
Randolph Stephen F., h 29 Morris
Randolph John H. F., (C. P. Strong & Co.,) 201 Burnet h 29 Morris
Randolph Alexander, (col'd,) barber, h Remsen av cor Comstock
Randolph Samuel, turnkey, h 21 John
Randolph James F., student, bds 86 Bayard
Randolph Henry S., clerk, bds 135 Neilson
Randolph Lewis, (col'd,) laborer, bds r City Hotel
Randolph Stelle F., bds 171 Neilson
Randolph Ambrose F., h 171 Neilson
Randolph John F., grocer, h 165 Neilson
Rafferty Daniel, laborer, h Stone n College av
Rausch Mary Mrs., h Commercial av n Handy
Rappleyea Andrew G., livery stables, r 24 Somerset h 206 Neilson

Rastall John, packer, h 12 Water
Ray Elizabeth Ann Mrs., (col'd,) h Comstock n Railroad av
Reagan Mary Mrs., h 54 Washington
Reagan Thomas, h Seaman n Throop av
Reagan Catharine, h Seaman n Throop av
Reagan Julia, bds Seaman n Throop av
Reamer Jas., machinist, h 8 Hiram
Rearding Edmund, laborer, h Suydam bet RR and Codwise av
Reardon Edward, laborer, Townsend bet Codwise and RR av
Redman Patrick, boatman, h 80 Burnet
Redshaw George, farmer, Burnet n Weston's Mill
Redway J., bds 78 Bayard
Reinhart C., pattern maker, Hamilton n Division
Reily John, Townsend n Codwise av
REILEY Jr., WILLIAM, lawyer, 74 Albany, bds Hart Moore's Hotel
Reiley DeWitt Prof., h Hamilton opp Robinson
Reiley James, bds Handy n Codwise av
Reilly James, harness maker, h 64 Burnet
Reilley Ann Mrs., h Easton av cor Mine
Reter Fritz, oil factory, bds Throop av n Hale
Reynolds Charles, tailor, h 99 Albany
Reed George H., sash and blind maker, h 13 Hassart
Reed William E., blacksmith, cor Burnet and Commercial av, h Seaman n Throop av
Reed Walter, blacksmith, bds Seaman n Throop av
Reed John, blacksmith, h Throop av n Redmond
Reed Benjamin, blacksmith, 112 Burnet, h 1 Carman
Reed Nathaniel H., saloon, h 97 Albany
Reed John Mrs., h 5 Spring
Reed William S., carpenter, h 74 Somerset
Reed William, peddler, h 74 Somerset
Reed Peter C., laborer, h RR av cor Seaman

Reed David, (col'd) butcher, Handy n Throop av
Reed Ferdinand, boatman, h 12 John
Reed George, bds 1 Carman
Reed Jane Mrs., h 120 Burnet
Reed Charles H., shoemaker, h Redmond n Commercial av
Reed Alexander Mrs., confectionery, 210 Neilson, h do
Reed Matthew, carpenter, h Prosper
Reeves H. C., confectionery, h 47 Church, h do
Rhoades William, mason, h 56 New
Rhoades John, carpenter, h 100 Neilson
Rhoades James, machinist, h 17 New
RICHMOND HENRY, (H. Richmond & Co.,) coal merchant, h 27 Paterson
Richmond William, h 177 Burnet
Richardson Serenis B., h 120 Neilson
Richardson Andrew, machinist, h 25 Easton av
Rice Walter D., boatman, h Burnet n outlet lock
Rice Nathan, h 66 Carroll Place
Rice Paul, watchmaker, h Easton av n Prosper
Ridgeway Joseph, captain, h Hamilton n College av
Riddle John, h Howard, bet Commercial & Throop av
Riddle Lewis, painter, h65 Church
Riley Robert, tinsmith h 20 Easton av
Riley Thomas, laborer, h 20 Easton av
Riley Catharine Mrs., h 26 Easton av
Riley James, coachman, h Emmett cor Nevius
Riley James, laborer, h French cor James
Rively George W., mason, Commercial av ab George's Road
Roach Richard, laborer, Throop av n Townsend
Roach John, laborer, h 20 Easton av
Roach Patrick, grocer, h 6 Schureman
Roberts Joseph, fireman, h 103 Albany
Robertson, William, rubber worker, h College av cor Prosper

Robins Amos, h 110 George
Robbins Edward W., dentist, Church cor Neilson, h 71 Albany
Robbins Allen H., plumber, h 109 New
ROBINSON H. D., physician, h 48 New
Robinson Edward, h Richmond n Neilson
Robinson John, h 106 Albany ab RR
Robinson Sarah Jane Miss, dress maker, h 106 Albany ab RR
Robinson Andrew, watchman, h 107 New
Robinson William, peddler, h Throop av ab Comstock
Robinson Augustus, boatman, h 31 Commercial av
Robinson Charles B., carpenter, h 70 Neilson
Robinson Catharine F., h 115 George cor Paterson
Robinson Peter P., agent, h Robinson cor Hamilton
Robinson Frederick G., knitter, h 113 Church
Robotham D. H., baker, h 158 Neilson
Rockwell Elizabeth Mrs., bds 62 Church
Roe Anna Mrs., h 12 Water
Roe Lott H., h 34 Albany
ROGERS JAMES L., undertaker, 25 Albany h do
Rogers Charles W., confectionery, 178 Neilson
Rogers John Rev., Pastor R. C. Church, h Division n Somerset
ROLFE ISAIAH, (Rolfe & Sons,) h Remsen av n Welton
ROLFE JOHN H, (Rolfe & Sons,) h Remsen av n Welton
Rolfe James T., carpenter, r 18 Morris h 40 John
Rolfe Joseph G., carpenter, bds 40 John
ROLFE GEORGE W., (Rolfe & Sons,) h Remsen av bet Suydam and Townsend
Rolfe Wm. V. D., lumberman, bds 15 New
Rolfe George K., tinsmith, bds 40 John
Rolfe Mary Mrs., h Prospect n French
Romeyn Joanna B., bds 62 Church

Romondt Charles R. V. Rev., h 118 George
Ross Elias, (E. Ross & Son,) coal dealer, h 21 Paterson cor Spring
Ross Miles, (E. Ross & Son,) h 50 New
Ross, Milton, bookkeeper, bds 21 Paterson
Ross Samuel, captain, h cor RR av and Delevan
Rose John I., wheelwright, h Seaman bet RR and Codwise av
Rose Daniel M., carriage painter, h Seaman bet RR and Codwise av
Rosenberg M., fancy store, 204 Burnet
Rourke Bridget Mrs., h Stone n Prosper
ROWLAND WILLIAM, china and glass ware, 3 Paterson Block, h 70 Bayard
Rowland Elizabeth Mrs., bds 70 Bayard
Rowland Robert A., clerk, h 105 New
Roxbury Amelia Mrs., h Plum n Somerset
Rue Mary C., h 148 Burnet
Rule George, carpenter, h 17 Oliver
Rule Johnson, (col'd,) laborer, h Handy n Remsen av
Rule John, engineer, bds George n Throop av
Rule Charles, carpenter, bds George n Throop av
Rule Isaac, engineer, h cor Carman and Abeel
Rule Aaron, carpenter, h 49 Neilson
Rummage George, laborer, h Seaman n Throop av
RUNYON ELIAS, (E. Runyon & Son,) grain and coal dealers, 165 Burnet h 48 Church
Runyon Peter P., justice, 50 Church, h 48 do
Runyon Lewis F., harness maker, bds 15 New
Runyon Vincent, ship carpenter, h 16 Commercial av
Runyon J. W., shoemaker, h cor Throop av & Handy
Runyon John, laborer, h cor Throop av and Handy
Runyon John, (V. Runyon & Sons,) h 99 Burnet
Runyon jr. Vincent, ship carpenter, bds 91 Burnet
Runyon Charles, ship carpentor, bds 91 Burnet
Runyon Reuben, (V. Runyon & Sons,) h 91 Burnet

Runyon James, clerk, h 68 Paterson
Runyon Samuel, ship carpenter, h 22 John
Runyon Clark, bank clerk, bds City Hotel
Runyon Isaac, ship carpenter, h 47 John
Runyon Jeptha S., h 135 Neilson
Rupert John, laborer, h Talmadge n Commercial av
Rupp John, saloon, 163 Burnet h do
Rupp Abram, clerk, h 189 Burnet
RUST WILLIAM, druggist, h College av cor Stone
RUST WILLIAM H., druggist, bds Coll. av c Stone
Rust Theo. H., clerk, bds College av cor Stone
Rust Schuyler S., clerk, bds College av cor Stone
Russell Owen, (col'd,) laborer, h Handy n Lee av
Rutgers J. L., h Brookside, Somerset
Ryan Charles, engineer, h Lee av n Townsend
Ryan Edward, ship carpenter, bds 126 Burnet
Ryan James, carpenter, h 30 John
Ryan Howard, fisherman, h City Alley
Ryan Frank, laborer, h Condit n Hardenbergh
Ryan John, laborer, h Sicard n Ray
Ryan Patrick, h outlet lock
Ryan John, laborer, h Throop av n Townsend
Ryan James, laborer, h Suydam n Remsen av
Ryder Stephen, h 21 Neilson
Ryerson Elizabeth Mrs., h 74 George
Ryerson Caroline C. Miss, bds 74 George
Ryerson John D. V., clerk, bds 181 Neilson
Ryno James, h 9 Albany
Ryno jr. James, U. S. Ass't. Assessor, h 90 Albany
Ryno Jos., tailor, h 9 Albany
Ryno David Mrs., h 92 Church
Ryno John, livery stables, 40 Albany h do
Ryno Isaac, bds 40 Albany
Ryno Edwin R., shoemaker, h 84 New
Ryno Henderson, shoemaker, h Lee av bet Redmond and Townsend

## S.

Sage Enos A., machinist, h Jersey av n Baldwin
Salmons Wm., boatman, h 29 John
Saltz Caroline Mrs., h Stone n College av
SAMPSON WILLIAM C., (Sampson & Morgan,) h 82 Albany
Sampson Henry, clerk, h 144 Burnet
Sampson Joseph, hosiery, h 14 Richmond
Sanderson Henry, portrait painter, h 24 Albany
Sanderson Julia A., bds cor Abeel and Hassart
Sanderson Walter E , caulker, h Throop av n Redmond
Sanderson George, (col'd,) laborer, h Handy cor Remsen av
Sanderson Lewis, (col'd,) laborer, h Guildon n city limits
Sanderson Sarah Mrs , h r Somerset n Neilson
Sansbury William, carpet weaver, h Comstock n Commercial av
Sansbury John H., laborer, h Remsen av n Seaman
Sansbury Bilser, laborer, h Comstock n Commercial av
Sayre Joseph, agent, h Somerset cor Prospect
Schanck Swancer, ship carpenter, h 81 New
Schanck James, mason, Townsend n Remson av
Schanck Lucy A. Mrs., dress maker, h Suydam bet Throop and Remson av
Schenck Abraham V., lawyer, 134 George, h East Brunswick
Schenck Catherine E. Mrs., 74 Bayard
Schenck John G., tailor, h 14 Richmond
Schenck Jacob E., (H. Schenck & Brother,) h 75 Bayard
Schenck George, bds 29 Bayard
Schenck Cornelia Mrs., h 79 French
Schenck William V. B., h 68 Church
Schenck Henry, (H. Schenck & Brother,) h 58 Paterson

Schenck Jacob W., student, bds 74 Bayard
Schenck Catharine G. Mrs., h 74 Bayard
Scheppe John, laborer, h College av
Scheitze Gustave, jeweller, h Albany, McKune's Bl'k
SCHMIDT EDWARD, Firemans' Hall, 189 Burnet h do
Schmidt Valentine, cutter, h Easton av opp Morrell
Schmidt Louis, laborer, h Guildon n Bartlett
Schmidtts John, hotel, 226 Neilson h do
Schneider Adam, jeweller, bds 20 Albany
Schneider John, laborer, h 110 Church
Schneider John, jeweller and watch maker, 20 Albany h do
Schneweiss Frantz M., music teacher, h George cor Church
Schroeder Charles, tailor, h 8 Bayard
Schroeder Chas., tailor, h Guildon n Bartlett
Schroder J. M., cigar maker, bds Lee av n Seaman
Schroder Charles, cigar maker, h Lee av n Seaman
Schureman James, tile manufacturer, h 28 Morris
Schureman Ann Mrs., bds 28 Morris
Schuyler George W., city weigher, h 84 George
Schuyler Cornelius W., (Richmond & Co.,) coal dealer, h 84 George
Schuyler Isaac S., carriage trimmer, h 22 Easton av
Schureman Flora, (col'd,) h 106 Church
Schwab Cornelius, painter, bds 5 Oliver
Schwab John, shoemaker, 27 and 29 Peace h do
Schygrel Augus, laborer, bds John n Commercial av
Scofield Robert, laborer, h Stone
Scott J. C., photographer, 226 Burnet h 46 Schureman
Scott Thomas, bartender, h 17 New
Scott Charles S., lawyer, h n Landing
Scott Jos. W. Col., lawyer, h n Landing
Scott James, gardener, h Clifton av
Scott James, (col'd,) laborer, h Remsen av n Seaman

Scott Thomas, (col'd,) h Baldwin bet Remsen and Lee av
Scudder Geo., L., laborer, h Union n Mine
Sedam Rike R., carpenter, h 49 George
SEDAM JOSEPH A., carpenter, h 31 George
Seiffert George, saloon, 52 Albany, h do
Selby Charles, button presser, h Division
Selover Isaac, shoemaker, h 21 Easton av
Selby Richard, laborer, h George n Hamilton
Selover Mary E., Mrs., h 111 Neilson
Selover Aaron, laborer, h George n Throop av
Selover John V., h 104 New
Selover Stephen D., hosiery employee, h 2 Neilson
SENKER CHRISTIAN H., dyer, h 17 Water
Senker Peter, bds 17 Water
Senker Henry, machinist, h Hardenbergh n Condit
Sentner Lawrence, mason, h Throop av n Comstock
Sentner George L., bds Throop av n Comstock
Seymour Jacob C., (col'd) coachman, h Redmond n Lee av
See Cornelius S., law student, bds 56 Albany
See John L., Sec. Board Education, h 56 Albany
Seele Paulus, tailor, h Remsen av n Suydam
Shaffer William, laborer, h Easton av n Prosper
Shann George B., h 76 Church
Shand James, machine forger, Hale n Lee av
Shand John, boatman, h Hale n Lee av
Shannan Simon, laborer, h 15 Somerset
Sharp Benjamin S., Pastor Liberty St. M. E. Church, h 57 Bayard
Sharp Jacob G., teacher, h 38 George
Sharp Levi, carpenter, h 31 Easton av
Shardlow William H., ship carpenter, h 6 Oliver
Sharlock Owen, laborer, Jersey av cor Hale
Sharples George, laborer, h 6 Somerset
Shaw Thomas, sexton, Throop av cor Welton

Shaw Charles V., grocery, h 41 John
Sheldon George, engineer, h 15 Water
Shephard Thomas R, carpenter, RR av bet Handy and Baldwin
Sheridan John, laborer, h 36 New
Sheridan John, laborer, h Water ab RR Bridge
Sheridan Mary Mrs., h 50 Burnet n outlet lock
Sherlock Delia Mrs., h Hamilton n Easton av
Sherlock Jane, Miss bds Hamilton n Easton av
Sherlock Maggie Miss, bds Hamilton n Easton av
Shennen Rachel Mrs., bds 14 French
Sheerer Henry, laborer, h Mine n College av
Shiek John, grocer, Steamboat Landing, h do
Shine Cornelius, laborer, h Hamilton n Division
Shipway George O., fancy goods and trimmings, cor Church and Neilson, h do
Shippey Mary S. Miss, day school, h 10 French
Shoemaker John, laborer, h Seaman n Commercial av
Shrum Nicholas, laborer, h Emmett cor Guildon
Shuck Sylvester J., carriage painter, h Redmond n Railroad av
Shults John, laborer, h Baldwin n Lee av
Shults Simon, (col'd,) bds Handy n Livingston av
Shults Joseph H., clerk, h Remsen av n Baldwin
Shultise Jacob, carpenter, h Guildon n Bartlett
Shyers Stephen L., h 53 New
SICHEL MAIER, (Frankenstein & Sichel,) h 21 Oliver
Sidells Abraham, cigar maker, h Remsen av cor Townsend
Silzer Theodore, barber, 28 Church h do
Simpson Theodore, (col'd,) teamster, h Lee av n Hale
Simpson Elizabeth Mrs., (col'd,) h 29 French
Sippel Louis, laborer, h Guildon n Emmett
Sillcocks James, marble works, Albany cor Neilson, h 15 Kirkpatrick

Sillcocks Gabriel, stone cutter, h 52 Neilson
Sillcocks Jacob, farmer, h Railroad av ab Delevan
Sillcocks Cornelia Miss, h 4 Kirkpatrick
Sillcocks Elias M., machinist, h 101 Church
Skillman George, conductor, h 46 New
Skillman Jane T. B. Dr. Mrs., h 118 George
Skillman John D., grocer, (Vanderveer & Skillman,) 68 Schureman, h 122 New
Skillman J. Miss, dressmaker, bds 49 Schureman
Skillman David B., shoemaker, h 3 Liberty
Smalley Wm., farmer, h 112 Church
Smeltzer Geo., baker, h 55 French
Smith John C., moulder, h 13 New
Smith John, shoemaker, h 45 Neilson
Smith John, shoemaker, h Seaman n Throop av
Smith John, engineer, h Suydam n Livingston av
Smith John, laborer, h Handy n Remsen av
Smith James, machinist, h Hamilton cor Division
Smith James, rubber factory, h Stone n College av
Smith Jarvis, bds Commercial av n George
Smith Patrick, boatman, h Hamilton n Division
Smith Patrick, laborer, h Richardson
Smith Patrick, laborer, h Huntington
Smith George, rubber factory, h Sicard n Stone
Smith George, butcher, 6 Hiram h Jersey av cor Handy
SMITH GEORGE V., (G. V. Smith & Co.,) grocer, h Commercial av n George
Smith Thomas, laborer, h Hale n Jersey av
Smith Thomas, laborer, h 17 Somerset
Smith Henry, h 236 Burnet
Smith Henry, laborer, h Somerset n Mile Run Brook
Smith Edward, h 169 Burnet
Smith Edward, tailor, h 2 Morris
Smith Warren S., bds 57 Albany
Smith Warren H., butcher, h College av
Smith Charles P., carpenter, h Remsen av n Baldwin

Smith Charles, machinist, h Codwise av n New
Smith Charles F., carpenter, h 88 Albany
Smith Abraham Mrs., h 39 Schureman
Smith J. M., (Williamson & Smith,) h 33 Schureman
Smith Mary Mrs., h Prospect n French
Smith Ann E. Mrs., (col'd,) h Bishop cor George
Smith Anna Mrs., h Prospect n French
Smith Anna Mrs., h French cor Plum
Smith Elinor, h College av
Smith Mary Miss, h 115 George cor Paterson
Smith Maria Mrs., bds Codwise av n New
Smith H. F. Rev., h George opp Throop av
Smith S. H. Mrs., h 66 George
Smith William C., machinist, h 104 Neilson
Smith Philip, machinist, h 10 Easton av
Smith Matthew, laborer, h r 74 Somerset
Smith August, peddler, h Easton av n Bartlett
SNEDEKER CORNELIUS, (Snedeker, Outcalt & Co.,) clothiers, 2 Paterson Block, h 55 Bayard
Snedeker Oscar, cake baker, h Richmond cor Neilson
Snedeker Elias D., dept'y Sheriff, h French ab RR
Snetzler John, carpenter, h Guildon n Morrell
Snowden Sarah Jane, n Redmond bet Commercial and Throop av
Snyder Stephen, basket maker, h Prosper cor Nevius
Snyder Wm., laborer, h Comstock n Jersey av
Snyder Charles, (col'd,) laborer, h 114 Albany
Sofield Ellis, captain, h 43 John
Sola Francis Mrs., dressmaker, h French, McKune's Block
Solomon Samuel, h 12 Church
Solomon Samuel D., fruit and confectionery, 21 Church h do
Solomon Charles A., fruit and confectionery, 35 Dennis bds 21 Church
Solomon Norman, segar maker, h 24 Schureman

Solomon Andrew J., bds 12 Church
SOUVILLE LLOYD A., City Dining Rooms, cor Dennis and Hiram h do
SPADER P. VANDERBILT, h 128 George cor Church
SPADER JAMES V., h 128 George cor Church
Spader Jacob, carpenter, h 10 Bayard
SPADER K. T. B., dept'y coll. internal revenue, h 3 Elm Row
Spader Nelly Mrs., h 128 George cor Church
Spader Henry, laborer, h 147 Neilson
Spencer Charles, bds 111 Neilson
Spitz Wm., laborer, h Seaman n Commerciai av
Spittle August, foreman, h Guildon n Prosper
Spooner Ann Mrs., h 42 Bayard
Squier Frazier, (Squier & Clark,) merchant, 11 Church bds 82 Bayard
STAINES THOMAS R., tea merchant, 13 Hiram h do
Stalee Geo. Mrs., h 102 Somerset n Hardenbergh
Stalee John, clerk, h 11 New
Stanton John, laborer, h Prosper
Stark Alex. C., lawyer, h Albany cor Easton av
Stark Mary Mrs., h 87 Albany cor Easton av
Starker Ferdinand, laborer, h Easton av ab Mine
Staats Fred'k., baker, 91 George cor Liberty
Staats Peter H., h 26 Church cor Dennis
Staats Lewis, (col'd,) laborer, h 132 Albany ab RR
Staat George, carpenter, h 29 John
Stelle A. B., h Lee av n Seaman
Stelle Jas. M., h 54 Paterson
Stelle George M., bds 54 Paterson
STEEL RICHARD H., D.D., Rev., Pastor First Reformed Church, h 104 George
Steins John, laborer, h Commercial av ab George's Road

Steins Catharine, h Commercial av ab George's Road
Step John H., h Lee av n Delevan
Stephens Nancy, (col'd,) h 106 Church
Stephenson James E., carpenter, h Stone n Prosper
Stevens Joseph, seaman, h 98 Burnet
Stevens Millard, laborer, h 66 Neilson
Stevens David, druggist, 27 Church bds 67 do
Stevenson Benjamin, carpenter, h 16 George
Stevenson Mary Ann Mrs., h Abeel n Commercial av
Stewart Otis D., h 64 Schureman
Stewart Edward, (J. S. & E. Stewart,) hats and caps, 4 King Block h 30 Schureman
Stewart John S., (J. S. & E. Stewart,) hats and caps, 4 King Block, h 21 Morris
Stewart Edw., painter, h Suydam cor Commercial av
Stewart John, engineer, h Albany, McKune's Block
Stewart Robert, foreman, h 124 Neilson
Stewart Alex. Mrs., h Water cor Washington
Stinard Martin, sawyer, h Baldwin bet Jersey and Railroad av
Stipple Nicholas, laborer, h Duke n city limits
Stillwell Joseph H. J., shoemaker, h 78 Welton
Stillwell John, potter, h 97 New
Stillwell Gabriel S., shoemaker, h 97 New
Stillwell Cornelia Mrs., h 35 Washington
STOCKTON JAMES B., (Vincent, Graff & Stockton,) merchant tailor, h 81 Bayard
Stoddard W. C., (Stoddard Duncan & Van Pelt,) dry goods, h 100 George
Stokes Theodore, crockery store, 216 Burnet h do
Stokes Joseph, plastic slate roofer, h Seaman bet Lee and Livingston av
Stokes Elizabeth Mrs., h Seaman bet Lee and Livingston av
Stokes Wm., shoemaker, h Livingston av n Seaman
Storer David A., insurance agent, h College av n Stone

STOUT J. ELMER, County Clerk, bds RR Hotel
Stout Isaac, Cabinet maker, 143 Neilson
Stout C. B., h 75 French
Stout Henry R., h Remson av n Redmond
Stout Ralph Mrs., h 79 George
Stout Julia, (col'd,) Handy n Remson av
Stout Levi, car dispatcher, h 122 New
Stout John W. Mrs., bds 2 Kirkpatrick
Stout Lewis (Stout & Sons,) h 176 Burnet cor Schureman
Stroby Peter, ship carpenter, h 8 Burnet
Stroby George, segar maker, h Church ab Spring
Street William, fisherman, h 9 Commercial av
STRONG CHAS. P., (Strong & Co.,) h 201 Burnet
Strong William S., (Strong & Co.,) h 203 Burnet
STRONG WOODBRIDGE, lawyer, 126 George, h Hamilton n Mile Run Brook
Strong Abraham V., ship carpenter, bds 110 Burnet
Strong Charles A., pro Jarrard Hotel, cor Burnet and Commercial av
Strong John, h George n Hassart
Strong George E., liquor dealer, George cor Hassart
Strong John O., constable, h 128 Burnet
Strong Henry, ship carpenter, h 40 Neilson
Stroud Daniel, shoemaker, h Carman n Neilson
Stroud William F., rubber worker, bds Carman n Neilson
Stroud jr., Daniel, machinist, bds Carman n Neilson
STRYKER PETER R., cutter, h 84 Albany
Stryker Peter J., h Bayard n Schuyler
Stryker Newall, shoemaker, h 102 Somerset n Hardenbergh
Stryker Caroline Mrs., h 6 Easton av
Stryker Casper, tailor, Seaman bet Commercial and Jones av
Stryker Luther, clerk, RR av n Handy

Stryker William, shoemaker, bds 44 Neilson
Stubbs Alfred, D.D., Rector Christ C'ch, bds 62 Bayard
STUBBLEBINE D. G., (L. D. Jarrard & Co.,) groceries, h George, cor Bishop
Stults Margaret Mrs., h Welton n Throop av
Stults Jacob A., carpenter, h Throop av n Redmond
Stults Martin N., carpenter, h Abeel n Carman
Stults Peter J., carpenter, h 22 Oliver
Sturges Elias R., mason, h 113 New
Sturges Ebenezer, mason, h 113 New
Styffer William, laborer, Lee av n Seaman
Sullivan John N. Mrs., h 10 Paterson
Sullivan Edward, painter, h 40 Schureman
Sullivan James, shoemaker, h 53 Washington
Sullivan Peter S., painter, bds 10 Paterson
Sullivan James C., bookkeeper, h 120 Neilson
Sullivan John, boatman, h 2 New
Sunderland William, shoemaker, h Hassart n George
Sutphin Charles S., painter, h 80 George
Suydam Abraham Mrs., h 6 Paterson
Suydam Lettie Miss, dress maker, h 106 Neilson
Suydam Peter, carpenter, h 18 Morris
Suydam Peter H., clerk, bds 115 Burnet
Suydam Van Marter W., grocer, (Suydam & Runyon,) h 62 Bayard
Suydam Alfred S., shoemaker, Suydam bet RR and Codwise av
Suydam Isaac S., ship carpenter, h RR av bet Townsend and Suydam
Suydam Peter W., h Baldwin n Codwise av
Suydam John L., h 87 Paterson
Suydam John P., bds 8 Remson av n Welton
Suydam Peter L., h 109 Church
Suydam Simeon P., clerk, bds 181 Neilson
Suydam William, boots and shoes, cor Dennis and Hiram, h do

Suydam John P., 28 Dennis
Swan George Mrs., h 56 Burnet
SWIFT McREE, h 54 George
Swift Alexander J., Civil and Hydraulic Engineer, h 54 George
Syler Jacob, h 85 New
Sylus Charles, painter, bds 67 George
Sylvester Abeliza Mrs., h 31 Commercial av
Sylvester Reuben, shoemaker, h Mine n Stone

## T.

Tallman David, shoemaker, h Hale bet Throop and Remson av
Tallman Edward M., painter, h Lee av cor Seaman
Tankard William, laborer, h Stone
Tapping John H., (R. G. Van Pelt & Co.,) h 37 Schureman
Tarker James, laborer, h Stone n Easton av
Tate James, boatman, h 3 Schureman
Tavlin James, laborer, h John cor Commercial av
TAYLOR ELIAS C., butcher, cor New and George, h Throop av cor Seaman
Taylor Wm. H., gas fitter, h Water cor Washington
Taylor Wesley, (col'd,) waiter, h 12 Water
Taylor George W., butcher, h 21 New
Taylor John, watchman, h 2 Richmond
Taylor George, engineer, h 56 Somerset
Taylor Mathias H., ship carpenter, h 111 Burnet
Taylor Ellen A. Mrs., h 64 Paterson
Taylor Benjamin F., butcher, bds cor Throop av and Seaman
Taylor Benjamin, engineer, h 88 George
Taylor Rachael Mrs., (col'd,) h 14 Spring
Taylor Charles, huckster, h George n Hamilton
Taylor John (col'd,) laborer, h Albany n Brown
Ten Broeck John D., painter, h Prospect, n Somerset

Ten Broeck Jane Miss, select school, 25 Morris, h do
Ten Broeck A. E. Mrs., h 25 Morris
Ten Broeck Henry, clerk, h George ab Throop av
Ten Broeck Sarah Mrs., h 97 Albany
Ten Eick William, h 7 Oliver
Ten Eick Maria Miss, h 12 Paterson
Ten Eick Andrew, blacksmith, h 13 Liberty
Ten Eick Hannah Miss, h 12 Paterson
Ten Eick John, coach maker, h 14 Paterson
Tenneson Thomas, bakery, h Somerset cor Easton av
Tenneson Hugh, laborer, h 120 Albany
Tenneson Hugh, h Hamilton n Robinson
Tenneson Joseph, laborer, h Condit n Easton av
Tenneson Peter, laborer, Easton av cor Bartlett
TERHUNE JOHN, (Terhune & Van Anglen,) h George cor Washington
Terhune Andrew, clerk, h 25 Dennis
Terrill Lewis H. Rev., 104 Albany
Terrill J. Newton, grocer, h 104 Albany
Terrill Edward, telegraphic operator, h 104 Albany
Thaper Georgiana D. Mrs., boarding house, 52 Bayard
Thickston Edward, blacksmith, h John n Hassart
Thomas Robert, millwright, h n Weston's Mills
Thomas Peter, calico printer, 9 Commercial av
Thomas Elizabeth Mrs., h cor George's Road and Seaman
Thomas John, shoemaker, h cor George's Road and Seaman
Thompson Charles H., h Remson av n Baldwin
Thompson Mary Mrs., h Townsend n RR av
Thompson Richard E., machinist, h 88 Church
Thompson Squire, (col'd) porter N. J. RR Depot, h 104 Church
Thompson Frederick Mrs., 7 Spring
Thompson Lucy Mrs., h 94½ George
Thompson Abraham V. Mrs., h 163 Neilson

Thompson Theo. R., (col'd,) laborer, h Union n Mine
Tholstede Theodore A., shoemaker, bds 27 Peace
Thorn Andrew, carpenter, h 22 Easton av
Thorn Charles A., baggage master, h 27 Richmond
Thomald Gertrude Mrs., h 11 New
Thornall George, bds 160 Burnet
Thorpe Thomas, machinist, bds 15 New
Thorpe Able, wool sorter, h College av
Tiernay Mary Mrs., h Sicard n Ray
Tiernay Cornelius, h Sicard n Ray.
Tiffany J. C., insurance agent, bds City Hotel
Timmons William, captain, h 78 Neilson
Timmons Andrew M., engineer, h 20 John
Timmons Ralph L., captain, h 11 S Neilson
Tindell Charles Mrs., h 80 George
Tindell Edward, reporter, bds 5 Dennis
Tindell William, painter, h 50 S Neilson
Tinslay James, wool washer, h Hamilton n College av
TITUS JOSEPH H., pro. United States Hotel, 24 Somerset cor City Alley, h do
Titsworth C. D., h 57 New
Tobin James, laborer, h cor Suydam and Drift Lane
Tolan Hugh, grocer, h Easton av cor Mine
Tolan Wm. J., h Plum n French
Tonge Winifred Mrs., h Hamilton n College av
Totten Lefferd, salesman, h College av
Toulmin Alfred, prof. music, h Somerset n Scott
Toulmy Wm., laborer, h 12 Water
Touman John H., h Division n Somerset
Toy Charles F., fireman, h 14 Easton av
Toole Jas., laborer, h Guildon opp Mine
Toole Johanna Mrs., h 13 Somerset
Train Philip, RR employee, h Catharine n Washington
Train Mary A. Mrs., h 214 Neilson
Trainor Patrick McD., plumber and gas fitter, bds 126 Burnet

Trainor Patrick, hotel, 126 Burnet cor Hassart
Trainor Owen, grocery, 223 Neilson h do
Travers Richard E., engineer, 12 Commercial av
Traverse John, butcher, 53 Albany h do
Traphagan Peter S., shoemaker, h 130 Burnet
Treadwell Philip, (col'd,) barber, h 18 Somerset
Truax Thomas J., telegraph operator, h 8 Plum
Tunison jr. Cornelius W., farmer, h bet Weston's Mill and Lawrence's Brook
Tunison Nicholas S., farmer, h n Lawrence's Brook
Tunison Cornelius W., farmer, h n Lawrence's Brook
TUNISON EDWARD, (Wyckoff & Tunison,) grocer, h 115 Burnet
Tunison John, carpenter, h 49 French
Tunison Philip, carpenter, h Plum n Somerset
Tyrrell Moses L., captain, h Jersey av junction French
Tyrrell Henry D., bds Jersey av cor French
Tyndall Jno., laborer, h Wyckoff cor Bartlett

## V.

Vail Daniel M., h 12 Kirkpatrick
Vail Edward M., h 74 Carroll Place
Vaughn Charles, shipsmith, bds 110 Burnet
**VAN AMAN WILLIAM A.,** plastic slate roofer, office New h Drift Lane
Van Aman Thomas, moulder, h Drift Lane n New
Van Aman Archer, moulder, h Railroad av cor Handy
VAN ANGLEN JAMES S., (Terhune & Van Anglen,) books and stationery, h 98 George
Van Anglen Cornelius, h 70 Church
Van Anglen Peter, clerk, h 15 Liberty
Van Anglen Aug., (col'd,) laborer, h 25 French
Van Arsdale Maria Mrs., boarding house, 62 Church
Van Arsdale Garret, shoemaker, 71 George cor New
Van Arsdale William, bootmaker, h 114 Neilson

Van Arsdale Joseph N., carpenter, h Throop av n Seaman
Van Arsdale Helen, h 36 Neilson
Van Arsdale Richard A., hats and caps, 1 Peace h 98 Church
Van Arsdale John, teamster, bds 19 Water
Van Arsdale Isaac, watchman, h 19 Water
Van Arsdale Eliza Mrs., h 16 Water
Van Arsdale Wm. W., bds 16 Water
Van Arsdalen Paul, carpenter, h Hale bet Throop and Commercial av
Van Arsdalen James C., shoemaker, h Redmond bet Throop and Commercial av
VAN AKEN JOHN, farmer, h 56 Church
Van Berg Jacob, engineer, h 27 Richmond
Van Buren E. S. Mrs., bds 60 Bayard
Van Buskirk John C., ice cream dealer, French n Suydam h do
Van Buskirk James B., h 53 Bayard
Van Buskirk Benjamin F., clerk, bds 95 Church
VAN CLEEF JAMES H., attorney at law, 145 George bds 144 do
Van Cleef Charles J., (Hagaman & Van Cleef,) dry goods, 19 Church bds 58 Albany
Van Cleef Jane A. Mrs., h 60 Albany
Van Cleef John V. H., grocer, Albany cor Neilson, h 60 Albany
Vanderhoef Alfred B. Mrs., h 78 George
Vanderhoef Adaline Mrs., h 9 Richmond
Van Derveer Jacob, groceries, 228 Burnet, h RR av n Redmond
Van Derveer J. H., farmer, h Somerset opp College av
Van Derveer Margaret H. Miss, bds 60 Paterson
Van Derveer Simon H., laborer, (col'd) bds Handy n Throop av
Van Derveer E. W., Mrs., h 82 New

Van Derveer Jacob S., (Van Derveer & Skillman,) groceries, 68 Schureman, h 122 New
Van Derveer Joanna Miss, bds 60 Paterson
Van Derveer Arnold, fruit store, Neilson ft Bayard, h 38 New
Van Derveer Samuel, laborer, (col'd,) bds Handy n Remson av
Van Derveer Cornelius, h 4 Morris
Van Deripe John D., porter, h 40 New
Van Deursen Henry, ship carpenter, h 20 Oliver
Van Deursen Alidah Mrs., h corner Throop avenue and Seaman
Van Deursen Jacob, h Suydam n Lee av
Van Deursen John T., sawyer, h 19 Hassart
Van Deursen Wm., shoemaker, h Comstock n French
Van Deursen jr., William, bookkeeper, bds 73 Albany
Van Deursen John H., bds 73 Albany
Van Deursen William, M. D., h 73 Albany
Van Deursen Ferdinand, carpenter, h 86 George
Van Deursen Eliza Miss, bds 60 Bayard
VAN DEURSEN JOHN, (Van Deursen & Opie,) h George cor Oliver
Van Deventer W. E. W., bds 80 Somerset
Van Deventer Jane Mrs. h 80 Somerset
Van Deventer Peter A., bds 62 Bayard
Van Deventer John, Custom House, h 80 Somerset
Van Doren Cornelius, carpenter, h 174 Burnet
Van Doren Hannah Mrs., (col'd,) h French n James
Van Doren Aletta J., h 11 Kirkpatrick
Van Doren Silas, laborer, h 33 New
Van Doren Frederick V. L., carpenter, RR av n Townsend
Van Doren Isaac V., (Flagg & Van Doren,) h 11 Kirkpatrick
Van Doren Cornelius, clerk, h 79 Bayard
Van Doren James, carpenter, h 47 John

Van Duyn James, policeman, cor Hassart and John
Van Duyn Ann Eliza Mrs., h Townsend n RR av
Van Duyn Isaac, shoemaker, h 22 New
Van Duyn John V., h 23 Paterson
Van Duyn Isaac, shoemaker, 24 Dennis h 22 New
VAN DYKE RUSH, physician, 5 Albany, h do
Van Dyke Rachel Mrs., h 56 Schureman
Van Fleet Bergen H., cutter, h 57 French
Van Fleet Abraham, cutter, h 26 Dennis
Van Fleet Jacob, student, bds 57 French
Van Hise Charles H., carpenter, h Suydam bet Remsen and Throop av
Van Hise Andrew Murray Mrs., h Suydam bet Remsen and Throop av
Van Horn Jacob D., machinist, h 25 Schureman
Van Horn Abram, (col'd,) laborer, h 25 French
Van Kirk John R., agent, h George opp Throop av
Van Kirk E. D., expressman, h 21 Albany
Van Liew Abraham, Fruit and Vegetables, 41 Dennis, h Seaman cor Commercial av
Van Liew Stephen M., carpenter, Remson av n Handy
Van Liew Cornelius, hosiery, Lee av bet Redmond and Townsend
Van Liew Peter W. Mrs., h 3 Spring
Van Liew Richard, (col'd,) laborer, h rear 116 Albany
Van Liew Henry, (col'd,) laborer, h Albany n Brown
Van Liew Thomas, (col'd,) laborer, h Albany n Brown
Van Liew George, vest maker, h 13 Morris
Van Liew Catharine Mrs., h 25 Richmond
Van Liew Henry, grocer, 78 Church, h 3 Spring
Van Liew John N., huckster, h 8 Spring
Van Liew Julia Mrs., (col'd,) h French below James
Van Marter John S. Dr., h 46 Bayard
Van Natta Aaron, blacksmith, 110 Church
Van Natta Martha Miss, clerk, bds 49 Schureman
Van Nest John, student, bds 25 New

Van Nest John, foreman, h 39 Somerset
Van Nest Susana Mrs., 19 Paterson cor Spring
Van Norden John Mrs., h 120 Neilson
VAN NORTWICK WILLIAM B., (Bishop & Van Nortwick,) h 26 George cor Throop av
Van Nortwick Henry W., mason, h Baldwin, n Codwise av
Van Norstrand R., h 113 Neilson
Van Norstrand John, currier, h 120 New
Van Norstrand Emley B., h 89 Bayard
Van Norstrand Minard, carpenter, bds 81 New
Van Norstrand Elizabeth Mrs., h 83 French
VAN NUIS LYLE, carriage manufacturer, 33 and 35 Washington, h 64 Albany
Van Nuis James Mrs., h 153 George
Van Nuis John R., Ninth Nat. Bank, N. Y., h 12 Morris
Van Nuis John, bds 60 Albany
Van Note Peter, carpenter, h 1 Schureman
Van Pelt Reuben G., (R. G. Van Pelt & Co.,) h 8 Paterson
Van Pelt Gilbert S., (Stoddard, Duncan & Van Pelt,) h 79 George
Van Pelt Charles (col'd,) laborer, h French n RR
Van Pelt James, (col'd,) laborer, h Division
Van Rensselaer J. Fleming, h 105 George
Van Sickle Peter Mrs., boarding house, h 67 Church
Van Sickle Lydia Mrs., h Redmond n RR av
Van Sickle William H., mason, h 6 Codwise av
Van Sickle Jacob, mason, h Delevan c Livingston av
Van Sickell Frederick, carpenter, h Delevan n Lee av
VAN SICKELL WILLIAM M., (Van Sickell & Co.,) stoves, &c., h 17 Paterson
Van Skiver Wm., bds 26 Water
Van Vechten George, tobacco and segars, 179 Neilson h do

Van Wickle Simeon, h 62 Carroll Place
Van Zandt Isaac, ag't life insurance, h 20 Richmond
Venable George, machinist, h 3 Liberty
Verbryck John, millinery, 20 Church h do
Vettick Henrietta Mrs., h 104 Albany
Victory Frank, milkman, h Prospect
Viehman Anthony, worsted and fancy goods, 28 Dennis h do
Vigus John A., watch maker, bds 75 Church
VINCENT M. D., (Vincent, Graff & Stockton,) h 72 Carroll Place
VLIET DANIEL, (Snedeker, Outcalt & Co.,) h 55 Bayard
Vliet Daniel, peddler, h Suydam n Commercial av
Vollmer Martin, tailor, h Suydam n Codwise av
Voss William, cabinet maker, h Redmond n Lee av
Vosper John W., h Livingston av n Seaman
VOORHEES HENRY S., furniture, 234 Burnet h 22 Paterson
Voorhees Garret G., real estate agent, h 4 French
Voorhees Augustus, fancy store, Commerce Square
Voorhees John D., laborer, h Delevan n Codwise av
Voorhees Betsy, (col'd,) h 80 New
Voorhees Bernard, carpenter, h Hale bet Jersey and Railroad av
Voorhees Peter W., carpenter, h 17 Codwise av
Voorhees Abraham, h 4 Livingston av
Voorhees Caswell, sash and blind maker, h 95 New
Voorhees Cornelia Miss, h 43 George
Voorhees Jacob, ship carpenter, h 31 George
Voorhees Susan Mrs., h Suydam n Commercial av
Voorhees Ira C., h 64 Carroll Place
Voorhees Jeremiah Mrs., h 52 Neilson
Voorhees Samuel D., harness maker, bds 52 Neilson
Voorhees Lydia A., h 1 Bishop
Voorhees Primus, (col'd,) laborer, h French bel James

Voorhees Charles, h French cor Suydam
Voorhees Isaac Mrs., h 168 Burnet
Voorhees Abm., blacksmith, bds 111 Neilson
Voorhees Sarah Mrs., h 98 George
Voorhees Isaac, coal dealer, 220 Little Burnet h 13 Kirkpatrick
Voorhees Charles H., physician, h 75 New n Livingston av
Voorhees G. Mrs., bds 64 Paterson
Voorhees Martha Mrs., h 98 Bayard
Voorhees John H., paper stainer, h 77 Church
Voorhees J. H. Jones, paper stainer, h 95 Albany
Voorhees David W., railroad employee, h French cor Brown
Voorhees Daniel, rubber worker, h 117 Burnet
Voorhees John C., painter, h 129 Burnet
Voorhees Peter, button maker, h 1 Oliver
Voorhees Israel H. Mrs., h 10 Morris
Voorhees Maria Miss, h 18 Church
Vroom Garret V., grocer, 31 Church h 124 George
Vroom Jonathan R., clerk, bds 72 Church
Vroom Henry, grocer, 31 Church h 72 do
Vroom Garret V., clerk, h 124 George
Vrooman Henry S. Mrs., h 113 George

## W.

Wade Patrick, weaver, h 20 Somerset
Waldron John, (J. & E. Waldron,) h 143 George
Waldron Edward, (J. & E. Waldron,) h 143 George
Waldron Jas., laborer, h 59 Washington
Walker Irene Mrs., h 6 Neilson
Walker John, cigar maker, h Hassart n Welton
Walker Julia, h Hassart n Welton
Walker John, h 14 Neilson
WALKER JAMES, grocer, canal outlet, h Burnet n steamboat dock

Walsh John, blacksmith, h 46 John
Walsh Mary, h Seaman n Throop av
Walsh Catharine, bds Seaman n Throop av
Walsh Julia, bds Seaman n Throop av
Walsh Margaret, bds Seaman n Throop av
Walsh Andrew, shoemaker, h Suydam n Com'cial av
Walsh Jane, h Bishop
Walsh Margaret Mrs., confectionery, 185 Burnet h do
Walling John A., shoemaker, h Hassart n Abeel
Wagner John, laborer, h Nevius n city limits
Wagner Henry, laborer, h Nevius n Guildon
Wagner August, laborer, h Guildon cor Prosper
Wagner Wilhelm, laborer, h Guildon cor Prosper
Wagner Henry, laborer, h cor Throop av and Sandford
Wahler Albert, carpenter, h Emmett cor Guildon
Waite William E., button maker, bds Paterson opp Kirkpatrick
Waker Jacob, butcher, bds Parks' Hotel, 232 Burnet
Waker Henry, butcher, h junction Church and French
Wakeham Peter, marble cutter, h 56 Washington
Wanser Jarvis, cor Abeel and Hassart
Wanser Jarvis, jr. bowling alley, 226 Burnet h 15 Hiram
Ward Bridget Miss, h Drift Lane n Redmond
Ward John, laborer, h Throop av n Welton
Ward John, hosiery, bds 126 Burnet
Ward Thomas, mason, h 123 New
Ward William, laborer, bds Drift Lane n Redmond
Ward John, fisherman, h Washington opp Peace
Ward Catharine Mrs., h 2 Somerset
Ward John, mason, h Suydam n Codwise av
Ware John, laborer, h Suydam n Remsen av
Warfield John, (col'd,) laborer, h Comstock n French
Warne Wm. E., miller, h 49 Somerset
WARNER C. F., supt. Novelty Rubber Works, bds Railroad Hotel, George cor Somerset

Warner Michael, h 188 Burnet
Warner Jesse, harness maker, h 5 Dennis
Warren T. R., broker, h 42 Somerset
Warren Reid, laborer, h Easton av n Prosper
Warren John, boatman, h outlet lock
Warren Peter, h 10 Neilson
Warren Michael, boatman, cor Throop av and Townsend
Warner Christian, machinist, h Suydam n Throop av
Warren Arthur, boatman, h 18 Neilson
Warren Sarah Miss, h 42 Bayard
Watson John A., carpenter, h 3 French
Way Alexander M., (Jenkins & Way,) h 167 Neilson
Way Dunham M., painter, h Suydam n Codwise av
Way George W., shoemaker, h 86 New
Wark Archibald J., clerk, h 30 George
Wark John J., telegraph operator, bds 30 George
Weart Jacob T., grocery, 94 New, h do
Weaver Jacob, tailor, h 12 Schureman
Webb Greenleaf S. Rev., h 165 Neilson
Webber William Charles, h 29 Church
Weir Silas E., city missionary, h Sicard cor Richardson
Weir James, mason, h Throop av ab Comstock
Wicks Edward B., M.D., h 123 George
Wicks Townsend, laborer, h Albany, McKune's Block
Wicks Charles, machinist, h 32 Richmond
Weirfritz Charles, laborer, Handy, cor Nichol av
Weigle John, barber, 21 Dennis, h do
Weigle Philip, barber, 214 Burnet, h do
Welch John, carpenter, h 57 Washington
Welch Richard W., harbor master, outlet lock
Welch Michael, saloon, h 82 Burnet
Welch John, tailor, h Jersey av n Comstock
Welch Thomas, confectionery, 227 Neilson, h do
Welsh Michael, watchman, h 90 Church
Welsh Bridget, Mrs., h Guildon n City limits

Welsh Mary Mrs , h Bishop
Walsh Patrick, janitor Public School, h 92 Church
Welsh Luke, boatman, h 8 Commercial av
Welsh Patrick, restaurant, h 68 Burnet, n outlet lock
Welsh Patrick, gardener, h Hamilton opp Union
WELLS CHARLES C., druggist, h Bayard n Schuyler
Weller Charles, tailor, h Guildon cor Bartlett
Weller Christopher, laborer, h Easton av n Bartlett
Werner Henry, laborer, h 17 French
Westner Andrew H., carriage maker, h 98 New
Weston Alfred, boatman, h 14 Commercial av
Weston Zachius, wheelwright, h 58 Burnet
Westrupp Walter, miller, h 17 Water
Westervelt John, wood turner, RR av bet Townsend and Suydam
Westervelt Andrew V. D., machinist, RR av bet Townsend and Suydam
Wessells Ellen Mrs., John n Morris
Wetsell Augustus, h 20 Oliver
Weyer George, laborer, Handy n Throop av
Weeks S. H., captain, h 59 Somerset
Whalen Walter, laborer, h 19 Somerset
Whelan Edward Mrs., h 238 Neilson
Whelan Thomas, laborer, h 18 Somerset
Wheeler Chauncey P., shoemaker, h Throop av bet Townsend and Suydam
White Alexander, shoemaker, h 4 Somerset
White W. H. H. Mrs., h 9 Codwise av
White Harriet Mrs., h 6 Somerset
White Edward, cutter, h 188 Burnet
White Patrick, laborer, h Bishop n George
White John, laborer, h 10 Neilson
White William, laborer, h Seaman n Remsen av
White George, ship carpenter, h Seaman n Remsen av
White James, laborer, Seaman n Remsen av

White Richard M., engineer, h 7 Codwise av
White James C., rubber worker, Comstock n Jersey av
Whitehead Samuel, laborer, h Mine n College av
Whitlock Isaac D., carpenter, RR av n Townsend
Whitlock Alexander, carpenter, h Paterson n Schuyler
Whitenack Charles (col'd) butcher, h Delevan n Throop av
Whitenack Mary Mrs., Jarrard's Alley, n Burnet
Whitney Bennett, machinist, h 7 Neilson
WHIPPER WILLIAM, (col'd) Cashier Saving's Bank, Phila., h 82 Somerset
Whitty Eliza Mrs., h n Landing
Whittaker Richard, machinist, h 57 Washington
Wilber Henry D., laborer, h 4 Hiram
Wilcox jr., Theodore, ship carpenter, 33 Neilson
Wilcox Theodore, ship carpenter, cor Carman and Neilson
Wilcox Augustus M., huckster, 120 Burnet
Wilcox Moses, ship carpenter, h John n Hassart
Wilcox Charles, tin smith, h 104 Burnet
Wilcox John, farmer, h n Lawrence's Brook
Wile William C., physician, 54 Church, bds 56 do
Wilson William M., h 73 Church
Wilson R. H., tinsmith, 45 Neilson, h 16 Bayard
Wilson Abigail B., Mrs., h 119 Neilson
Wilson Henry, carpenter, h 14 Richmond
Wilson James, clerk, bds First Ward Hotel
Wilson William H., boatman, h Suydam n Commercial av
Wilson George W., h cor John and Hassart
Wilson Joseph F., carpenter, h cor John and Hassart
Wilson Martin, clerk, h 107 New
Wilson Ellen Mrs., h Clifton av Neilson farm
Wilson Henry, shoemaker, h 76 Church
Williams Charles S. Mrs., h 93 Bayard
Williams George, expressman, bds 93 Bayard

Williams Conrad. mail carrier, 77 Church
Williams Alexander, boatman, h 6 Hiram
Williams Jane Mrs., h 63 Washington
Williams Thomas D., saloon, 218 Neilson, h do
Williams Charles, laborer, h Easton av n Prosper
Williams Charles, (col'd,) laborer, h Delevan n Lee av
Williams Jackson C., (col'd,) laborer, h Delevan bet Commercial and Throop av
Williams Henry C., (col'd,) waiter, h cor Seaman and Jones av
Williamson Isaac A., (Williamson & Smith,) 3 King Block h 14 Morris
Williamson Alfred, clerk, h 75 Church
Williamson Isaac V. D., boarding house, 78 Bayard
WILLIS GEORGE W., harness and collars, 57 New and 1 Burnet h 59 New
Winckler Nicholas, bookkeeper, h Hardenbergh n Hamilton
Winhave ———, shoemaker, h Guildon n Bartlett
Winter Edward, boiler maker, h 124 Neilson
Wirtz Ferdinand, pro. German House, 18 Albany cor Peace h do
WISEMAN FREDERICK A., jeweller, h Paterson n Kirkpatrick
Wobee Henry H., trimmer and painter, h French cor Suydam
Woolf Elizabeth, h 15 Hassart
Wolfson Aaron, clothing, 242 Burnet h do
Wolfson A., salesman, h 32 Richmond
Wolsey Wm., (col'd,) laborer, h 20 French
Worle Thomas, gardener, h Clifton av
Worner Christian, locksmith, 45 Albany h Suydam
Worswick James, printer, bds 53 Washington
Wood Kate Mrs., bds 34 Dennis
Wood John, merchant, h Easton av ab Bartlett
Wood Wm., nurseryman, h Mine n College av

Wood Jas., shoemaker, h French n Alexander
Woods Burnet, laborer, h Lee av cor Suydam
Woods Arthur, sexton R. C. Church, h Harvey n Somerset
Woodbridge Samuel Rev., h Seminary Place
Woodhall James, gas fitter and crockery, 33 Albany h do
Woodruff F. B. Mrs., h 25 Bayard
Woodruff Charles S., (Amer & Woodruff,) hats and caps, h 94 Bayard
Woolsey Eugene, grocer, cor Dennis and Hiram h cor Hassart and Abeel
Woolsey Ellen Mrs., (col'd,) h Prosper
Wray William H., tailor, h Suydam n Commercial av
WRIGHT FREDERICK, carpenter, h Abeel bet Carman and Commercial av
Wright Arthur, carpenter, h Abeel bet Carman and Commercial av
Wright Wm. W., carpenter, bds cor John and Oliver
Wright Edward B., carpenter and builder, h cor John and Oliver
Wright Wm., sash and blind maker, bds 126 Burnet
Wright Joseph, bds Handy n Remsen av
Wright Peter, bds Handy n Remsen av
Wright John, basket maker, h Handy n Remsen av
Wright Thomas J., (col'd,) laborer, h Handy n Remsen av
Wright John, laborer, h 87 Church
Wright Walter, carpenter, bds 40 John
Whitney Henry, machinist, h 107 Neilson
WYCKOFF P. H., (Wyckoff & Tunison,) grocer, h 115 Burnet
Wyckoff Cornelius Rev., h 76 Bayard
Wyckoff Peter, h 18 Oliver
Wyckoff James H., h 18 Oliver
Wyckoff Catharine Mrs., h 58 Washington

Wyckoff Harvey, (col'd,) driver h Hamilton n Robinson
Wyckoff Garret, land agent, h 84 Bayard
Wyckoff John V. M., real estate agent, h 122 Neilson
Wyckoff Jacob Mrs., h 6 Bayard
Wyckoff Peter V., h 45 Schureman
Wyckoff Frederick, carpenter, bds Redmond bet RR and Codwise av

## Y.

Yates Zacariah, painter, Throop av ab Comstock
Young Peter, shoemaker, h 124 New
Yunker Geo., button maker, h Throop av n Baldwin
Young Edwin B., physician, at Dr. Morrough's, h cor Commercial av and George
Yzuaga J. A., clerk, bds 86 Bayard

## Z.

Zahn John, h Easton av n Prosper
Zahn Catharine Mrs., h 18 Richmond
Zahn Mathias, shoemaker, h 18 Richmond,
Zahn William, h 18 Richmond
Zahn Andrew, h 18 Richmond
Zillager Adam, laborer, h 43 Burnet
Zimmerman Henry, baker 14 Hiram cor Dennis, h do
Zimmerman Sebastian, barber, 28 Church, bds do
Zimmerman Henry, painter, h Guildon n Prosper
Zimmerman Henry B., human hair goods, 30 Church
Zimmerman John, laborer, h 134 Burnet
Zizens William H., painter, h 66 Church
Zogg John, h Remsen av n Baldwin
Zooner, Frederick, turner, h Guildon n Prosper
Zepp John, butcher, 90 Burnet, h Baldwin bet Remsen and Lee av

NEW-BRUNSWICK

# BUSINESS DIRECTORY.

## Agents.

Abbott Henry W. & Co., insurance agents and brokers, 182 Neilson
Booraem Theodore B., insurance, 101 George, cor Bayard
Ferguson John S., real estate, Somerset opp RR Depot
Hunter James T., real estate, 30 Bayard
Hardenbergh Rutsen, insurance and real estate, 139 George
Jenkins & Way, insurance and real estate, 159 Neilson
Mayo A. W., insurance, 49 Schureman
Ogilby Arthur G., insurance and negotiator of bonds and mortgages, 141 George
Provost A. P., real estate, Bayard cor Neilson
Price George W., real estate, 31 John
Storer David A., insurance, College av n Stone
Van Zandt Isaac, insurance, 20 Richmond
Voorhees Garret G., real estate, 4 French
Wyckoff Garret, real estate, 94 Bayard
Wyckoff, John V. M., real estate, 122 Neilson

**Barbers.**

Anderson Theodore, 23 Peace
Butcher & Farmer, 174 Burnet
Gregory Pernett, 40 Dennis
Harvey J. G., 10 Albany
Knoll John, 5 Hiram
Landmesser Charles, 35 Albany
Silzer Theodore, 28 Church
Treadwell Phillip, 22 Somerset
Weigel Philip, 214 Burnet
Weigel John, 21 Dennis

**Billiards.**

Carman Ira, 17 Hiram
Marsh Eleakim, 30 Albany.
Railroad Hotel, cor George and Somerset

**Bakers.**

Bradley George, cor Easton av n Bartlett
Greer George, 193 Burnet
Grouse William, 27 New
Hayes Richard, 203 Neilson
Jaques Samuel, John cor Hassart
Mylchreest Richard H., 45 and 47 Burnet
Northrop E. W., 19 Peace, ft Church
Pressler George, Easton av cor Bartlett
Staat Frederick, 91 George
Tenneson Thomas, Easton av cor Somerset
Zimmerman Henry, 14 Hiram

**Blacksmith and Wheelwright.**

Bennett Henry, 49 John
Brown & Madden, 41 Burnet
Donnelly Charles, Neilson, n Bayard
Fauroat & Dehart, 18 Dennis
Farrelly Philip, 54 Burnet

Harra, Mortimer, Shuck & Vanderveer, 15 Dennis
Hoagland Lewis H., 101 Burnet n Hassart
Kelsey David, Neilson n Washington
Kennedy William C., 51 John
McCrellis Brothers, 16 Somerset
Morris G. W., Morris n George
Nevis James, 49 John
Outcalt Jacob H., Suydam n George's Road
Pearson Michael, Welton cor Carman
Phillips Abraham, 21 New .
Reed William, cor Commercial av and Burnet
Reed Benjamin, 112 Burnet

**Boat Builders.**

Hoagland Lewis H., 105 Burnet
Oram Joseph S., 69 Burnet
Kempton William H., 77 Burnet
Runyon V. & Sons, 91 and 99 Burnet

**Books and Stationery.**

Miller Robert G., 224 Burnet cor Hiram
Sampson & Morgan, 5 Peace
Terhune & Van Anglen, 31 Albany
Cornell Jacob, 37 Dennis

**Book and Job Printers.**

Babcock & Co., 36 Dennis
Times Office, 22 Albany
Terhune & Van Anglen, 31 Albany

**Boot and Shoe Dealers.**

Brokaw William V., 36 Dennis
Hannah R. J., 16 Hiram
Harding Francis, 13 Peace
Houghton Patrick, 16 Church
Hutchinson A. V., 24 Dennis
Manson J., 3 Church

McCallum W., 10 Church
Parsons J. B. & Sons, 15 Church
Peck Egbert S., 23 Church
Schwab John, 27 Peace
Suydam William, Dennis cor Hiram

**Box Manufacturers.**

Cronk & Clayton, John foot Morris.

**Butchers.**

Allen Rostene A., 20 Albany
Craven Michael, 170 Burnet
Deinzer George, Neilson n Bayard
Dey Hamilton, Neilson cor New
DeMott & Price, Neilson cor Hiram
Doyle Jordon S., Throop av cor Suydam
Havens John R., cor Codwise av and New
Lair Jacob, Remsen av bet Seaman and Suydam
Waker Jacob, 22 Hiram
Oliver Francis M., 19 Hiram
Pritting & Jenkers, 18 Albany
Smith George, 6 Hiram
Travers John, 53 Albany
Taylor Elias C., cor New and George
Zepp John, 90 Burnet

**Carpenters and Builders.**

Bishop & Van Nortwick, cor Commercial av & Burnet
Connet & Cathcart, Carman n George
Feister & DeHart, Suydam n Commercial av
Holman James, 51 John
Inslee John B., 53 George
Langstaff Reuben, Dennis n Hiram
McKeag & Croken, cor Lee av and Welton
O'Brien George, Hassart n John
Page Edward, 117 Neilson
Rhine James, 30 John

Rule George, 50 John
Suydam John H., New n Drift Lane
Van Doren William S., 68 Neilson
Van Duersen & Opie, 31 Morris ab George
Whitlock Alexander, Welton n Drift Lane
Wright Frederick, Abeel n Commercial av
Wright E. B., Oliver n John

**Carpet Weavers.**

Duncan McNair, Hamilton cor Union
Hayes Michael, 160 Burnet
Kline Francis, 12 Albany
Mintel John, 174 Burnet
Sansbury William, Comstock cor Commercial av

**Carriage Manufacturers.**

Castner Joseph, 10 Spring
DeHart Abm., 18 Dennis
O'Gorman Matthew, 43 Burnet
Van Nuis Lyle, Washington cor City Alley
Wobee Henry H., 20 Dennis

**China and Glass.**

Harper John, 92 Burnet
Hornby James, 26 Hiram
Nindel Louis, 29 Church
Rowland Wm., 3 Paterson Block
Woodhall James, 33 Albany

**Clothes Cleaners.**

Bauer Morris, 170 Burnet
Oughton James, Burnet cor Hiram

**Coal and Wood Dealers.**

Daly Wm. & J., ft Albany
Richmond & Co., 215½ Commerce Square

Ross E. & Son, 125 Burnet
Runyon E. & Son, 165 Burnet
Schenck & Brother, cor French and Schuyler
Voorhees Isaac, 220 Commerce Square

**Confectionery, &c.**

Cornell John H., 51 Church
Frank Wm., 32 Peace
Greenwood Thomas, 190 Burnet
Guise Wm., 67 George
Hopkins Margaret Mrs., 25 Neilson
McClintock Ferdinand, 151 Neilson
Martin Peter B., 120 George
Meyers Philip A., 28 Bayard
Miller Peter, 177 Neilson
Northorp E. W., 19 Peace ft Church
Pollard Bros., 35 Church
Reed Eliza, 62 Neilson
Reeves H. C., 47 Church
Solomon Samuel, 21 Church
Solomon Charles A., 35 Dennis
Suydam Wm., Hiram cor Dennis
Van Buskirk John C., French cor Suydam
Welsh Jane, 103 Neilson

**Dentists.**

Case R. C., 55 Albany
Chevalier Edward, 7 Paterson
Dean Horace, George cor Church
Robbins E. W., Church cor Neilson
Van Antwerp James, 209 Burnet

**Distiller.**

Wallace & Co., Water ft Somerset

**Druggists.**

Eastburn Robert, 22 Church cor Dennis

Hires Gershom C., 24 Hiram
Kaemmerer Nicholas, 19 Albany
Kempton George, Burnet cor Richmond
Meeker J. W., 184 Burnet
Phillips Henry W., 54 Church
Rust & Sons, 7 Peace
Stevens David, 27 Church
Van Pelt & Co , cor Church and Peace
Wells Charles C., cor George and Albany

**Dry Goods.**

Cohn & Emden 186 Neilson
Dunham Andrew L., 19 Church
Fisher & French 1 Paterson Block
Fisher & Marsh, 12 Church
Hagaman & Van Cleef, 17 Church
Johnson P. H., 23 Dennis
Lyons W. K., 21 Peace
McMahon & Co., 197 Burnet
Stoddard, Duncan & Van Pelt, 1 King Block
Williamson & Smith, 3 King Block

**Fancy Goods.**

Dupre John A., 20 Dennis
Frankenstein & Sichel, 9 and 11 Peace
Heck J. C. & Co., 18 Hiram
Hershfield S., 6 Church
Jacobs & Hirsh, 5 Church
Rosenberg M., 204 Burnet
Shipway Geo. O., Church cor Neilson
Squier & Clark, 11 Church
Viehman A., 28 Dennis
Voorhees Augustus Mrs., Commerce Square

**Fish Dealers.**

Lasher Henry B., 6 Hiram

Reed Alexander Mrs., Hiram n Neilson
Vanderveer Arnold F., 143 Neilson

## Foundries.

Deeley Wm., Sicard
Kelly Wm. E., New cor Neilson
Smith & Van Aman, 13 Water

## Furniture.

Manning J. S. & Son, 226 Burnet
Powelson Cornelius W., George cor Schureman
Voorhees Henry S., 234 Burnet
Halstead Jefferson T., 63 New

## Grain, Flour, and Feed.

Garretson & Co., Water cor Washington
Runyon Elias & Son, 165 Burnet

## Grocers.

Adams L. & Co., 12 Hiram cor Dennis
Auten Gustavus & Son, 8 Peace
Ballard S. C., 25 Hiram
Barber John, Remsen av cor Handy
Barr Jane Mrs., 171 Burnet
Bauer Wm., 188 Burnet
Bradley John, cor Easton av and Prosper
Bradley Hugh, Albany, McKune's Block
Brady Daniel, 41 French
Bennett Gilbert, French cor Suydam
Buckelew J. B., 172 Burnet
Carlton Brothers, 93 Burnet
Cody Edward, Somerset cor Water
Colladay & Bennett, outlet lock
Cornell Peter, cor George and Carroll Place
DeHart John S., Neilson cor Schureman
Donohue James, Throop av cor Townsend

Donohue John, Throop av cor Redmond
Donohue Lawrence, Remsen av cor Seaman
Flanagan J. P., Neilson cor New
Flagg & Van Doren, 1 Church cor Peace
Ford Chas. P., 92 Bayard
Fox Patrick, Hassart cor Welton
Furlong John, Hamilton bel Division
Greenwood Henry, cor Oliver and George
Griggs T. A. & Son, 20 Hiram
Goolder Jacob, 161 Burnet
Hart James, Throop av n Townsend
Hart John, 112 Neilson
Hayes Patrick, 182 Burnet
Hayes John, 62 Burnet
Hillyer Stephen E., 16 Peace
Holland Jane, Throop av cor Seaman
Hurley James, 12 and 14 Burnet
Jahnke Henry, steamboat landing
Jarrard L. D. & Co., ab outlet lock
Kent Wm., George cor Church
Kline Daniel, 1 and 3 Burnet
Lyons Michael, 60 Somerset
Lyons Jas., Easton av cor Washington
Martin Isaac L., 75 Church
McCrellis Bros., 105 Neilson
McCurdy Daniel, 6 Somerset
McLaren John S., Somerset cor Catharine
McLaughlin John, Hassart cor Welton
McMahon Owen, Easton av n Mine
New Joseph, 62 Somerset
O'Brien Patrick G., 99 Albany
O'Connor, Michael, 116 Burnet
O'Neill Owen Mrs., 7 Burnet
O'Neill Michael, 6 and 8 Burnet
O'Neill Peter, outlet lock
Price Chas. W., 47½ Albany

Randolph John F., 55 Neilson
Shaffer Wm., Easton av n Prosper
Shiek John, steamboat landing
Smith G. V. & Co., 65 Burnet
Suydam & Runyon, cor Hiram and Neilson
Terrill John N., 28 Hiram
Tolan Hugh, Easton av cor Mine
Van Cleef John V. H., Albany cor Neilson
Van Derveer & Skillman, 68 Schureman
Van Derveer Jacob, 228 Burnet
Van Liew Henry, 78 Church
Vroom Henry, 31 Church
Walker James, canal outlet
Weart Jacob N., 94 New
Wyckoff & Tunison, 113 Burnet

**Hardware.**

Buckelew J. & Son, 207 Burnet
Clark Staats & Co., 4 Peace
Stout Lewis & Sons, 1 Peace
Strong Chas. P. & Co., 201 Burnet

**Hats, Caps, and Furs.**

Amer & Woodruff, 205 Burnet
Heck J. C. & Co., 16 Hiram
Houghton P., 16 Church
Parsons J. B. & Son, 15 Church
Stewart J. S. & E., 4 King Block
Van Arsdale R. A., 1 Peace

**Harness, &c.**

Barnes Jno. S., 187 Burnet
Hogarthy Daniel, 18 Burnet
Kenna James, ab outlet lock
Miller Robert, 26 Albany
Nagle William, 4 Hiram
Willis George W., 1 Burnet and 57 New

## Hotels.

Ackerman Theodore, 42 Albany
Bell Hotel, Albany cor Water
Bull's Head Hotel, Burnet cor Hiram
Cherry Hotel, 108 Burnet
City Hotel, Albany cor Neilson
Dunbar Jane Mrs., Neilson cor Washington
Elkin Hotel, 12 and 14 Burnet
Farmers' and Mechanics Hotel, 32 Water
Fifth Ward Hotel, 43 Washington
First Ward Hotel, 68 and 70 Burnet
Firemans' Hall, 189 Burnet
German Hotel, 18 Albany
Jarrard Hotel, cor Burnet and Commercial av
Kline Martin, 14 Albany
Liberty Hotel, 62 Burnet
Middlesex Hotel, Neilson foot Bayard
Monmouth Hotel, Burnet cor New
Neilson House, Burnet cor Richmond
New-Brunswick Hotel, George opp Depot
Park's Hotel, 232 Burnet
Philadelphia Hotel, 110 Burnet
Phœnix House, 15 French
Raritan Hotel, 1 and 3 Burnet
Trainor Daniel, cor Burnet and Hassart
Union Hotel, 19 Peace
United State's Hotel, Somerset opp RR Depot
White Hall Hotel, Albany cor Peace

## Ice Dealer.

Dennett Asa, office, 159 Burnet

## Jewellers.

Baker Elias, 17 Peace ft Church
Clerc Gaetan, 180 Neilson
Cortelyou William H., 15 Peace

Cortelyou Abraham, 18 Church
Marsh H. B. & Son, 14 Church
Schneider John, 20 Albany
Wiseman Frederick A., 7 Church

**Junk Dealer.**

McNeil Robert, Church n Schuyler

**Kindling Wood.**

Ayres Sylvanus, 14 French
Greenwood Thomas, 190 Burnet
Provost John 14 New
Shaw Thomas, Throop av cor Welton

**Lawyers.**

Adrain Garnet B., George cor Albany
Coggswell Andrew K., 55 Albany
Cowenhoven Charles T., 134 George
Herbert Charles M., George cor Church
Leupp William H., 61 Albany
Ludlow George C., 79 Albany
Reiley William, Albany n George
Schenck Abm. V., 134 George
Strong Woodbridge, 126 George
Van Cleef James H., 145 George

**Leather and Findings.**

Dehart James, 33 Dennis
Lutz Adam, 29 Albany

**Lime Kiln.**

Dehart & Outcalt, 51 George

**Livery and Exchange.**

Campbell David Freeman, 54 Albany
Johnson Edward B., 157 George

Morris John, Peace n Washington
Pettit William, cor Dennis and Richmond
Rappleyea Andrew, rear United States Hotel
Ryno John, 40 Albany

**Lock and Gunsmith.**

Lenhart Adam J., 23 Hiram

**Lumber Dealers.**

Demott & Howell, 201 Burnet
Rolfe & Sons, Burnet ft New

**Machinists.**

Agnew Andrew, 158 Burnet
Munn George B., Water n Albany
Middlesex Machine Works, 15 Spring n Albany
Kelley William E., New cor Neilson
Waldron J. & E., 31 and 33 Dennis

**Marble Yards.**

Eldridge George, 51 Neilson ft Paterson
Langstaff James, 199 Neilson
Sillcocks James H., cor Albany and Neilson

**Merchant Clothiers and Tailors.**

Ayres & Brower, 224 Burnet
Bauer Morris, 170 Burnet
Conover Garret, 33 Church
Davis John, 14 Peace
Fisher & French, 1 Paterson Block
Josten Charles, 32 Albany
Livingston & Brother, 8 Church
Mettlar George W., Church cor Neilson
Reynolds & Co., 25 Church
Snedeker, Outcalt & Co., 2 Paterson Block
Vincent M. D. & Co., 199 Burnet
Wolfson Aaron, 242 Commerce Square

**Millinery.**

Brandreth Miss Alice T., 32 Dennis
Chorlton Samuel Mrs., 22 Dennis
Coddington Jane Mrs., 39 Church
Donnelly Charles Mrs., 24 Dennis
Jacob & Hersch, 5 Church
Verbrycke John Mrs , 20 Church

**Mineral Waters, &c.**

Bell Samuel W., 94 Albany
Meincke Herman, Delevan, bet Codwise and Livingston avenue

**Music Stores.**

Addis Ephraim V., 3 Hiram
Garland James, 7 Church

**Newsdealers.**

Cornell Jacob, Dennis n Church
Miller Robert G., Burnet cor Hiram
Sampson & Morgan, 5 Peace

**Newspapers.**

Fredonian Daily and Weekly, 36 Dennis
Rural American Monthly, 18 Hiram
Times Daily and Weekly, 22 Albany
Miner's Weekly, (literary,) 18 Hiram
Miner's Monthly Magazine, 18 Hiram

**Paper Hanging Factories.**

Janeway Henry L., Water bet Washington and Somerset
Nicholson & Carpender, 252 Neilson n RR Bridge.

**Painters.**

Brown William W., Morris opp Cemetery
Burnett & Buzzee, 80 Albany

Sullivan & Chevalier, Dennis n Church
Hoagland Tunis A., Carman n Abeel
Housell Henry C., 105 Burnet
Hubbard Charles S., 51 John
Johnson John & Son, 34 Church
Meyer Augustus G., Seaman n Commercial av
Nevius & Clickener, 66 Church
Pette William H., Albany cor French
Pette & Hartough, 65 Church
Priestley L. V., 57 Church
Zimmerman & Bauman, Guildon n Prosper

**Photographers.**

Campbell & Schwarzer, 11 Peace
Clark David, 4 King Block
Scott John C., 226 Burnet

**Physicians.**

Baldwin Henry R., George cor Bayard
Clark Staat, 78 Bayard
Dunham Charles, 109 George
English David C., 57 Albany
Greenbank John W., 11 Bayard
Helm jr., John, 44 George
Janeway George J., 5 Livingston av
Kaemmerer Nicholas, 19 Albany
Meeker J. W., 184 Burnet
Morrough Clifford T., 75 Albany
Mulford Joseph L., 28 Albany
Metcalf J., 118 George
Robinson H. D., 48 New
Stevens David, 27 Church
Van Deursen William, 73 Albany
Van Deursen D. C., George cor Bayard
Van Dyke Rush, 5 Albany
Van Marter John S., 46 Bayard
Voorhees Charles H., 75 Carroll Place

Young Edwin B., 75 Albany
Wile William C., 54 Church

**Plumbers.**

Addis R. M., 7 Hiram
Armstrong William H., 2 King Block
Corcoran J. & J., 189 Neilson
Finnan Patrick, 38 Dennis
McKeag Hugh, 42 Albany
Woodhall James, 33 Albany
Van Sickle & Co., 207 Burnet
Woolcox, La Vere & Co., 15 Hiram

**Pottery and Terra Cotta.**

Buttler Alfred J., 152, 154 and 156 Burnet

**Roofers.**

Bergen Cornelius, 10 George
Van Aman William, New n Drift Lane

**Restaurants and Saloons.**

Adair & Green, 38 Dennis
Becker R. H., 185 Neilson
Bennett Julia Mrs., 15 Easton av
Boice Theodore, 235 Neilson
Broxmeyer Jacob, Handy n Throop av
Carolin Christopher, 60 Burnet
Concannon William, 201 Neilson
Conboy Rosanna Mrs., cor Washington and Neilson
Conzelman C., 169 Burnet
Cook Francis V., Remsen av n Comstock
Fate Peter J., 190 Neilson
Fate Jesse, 220 Burnet
Finnan Owen, Easton av n Somerset
Gearheart Frederick, cor Throop av and Suydam
Gluting John, cor Commercial av and George's Road
Goble J. C., Hiram cor Burnet

Groben Peter P., Albany cor Little Burnet
Guise Wm., 68 George
Harkins Charles, 225 Neilson
Hickey Thomas, Lee av cor Townsend
Kline jr. Martin, Albany, McKune's Block
McCarty Stephen, 1 Hassart
McGarrigal James, 66 Burnet
McGough Bartle, 60 Burnet
Marsh E., 20 Albany
Marsh Thomas, Railroad Depot
Martin Max., Neilson cor Richmond
Meyers Charles, Throop av cor Handy
Meehan James, n outlet lock
Miller Joseph, 73 Burnet
Murray Joseph, 118 Burnet
Neizer John, Commercial av cor Handy
Rupp John, 161 Burnet
Ryan Patrick, outlet lock
Seiffert George, 49 Albany
Smith James, Hamilton cor Division
Souville Lloyd A., Hiram cor Dennis
Stevens James, 98 Burnet
Walsh Matthew, 82 Burnet
Wanser Jarvis, 226 Burnet
Welsh Patrick, 68 Burnet
Williams Thomas, 218 Neilson
Yunker George, Throop av n Baldwin
Zahn John, Easton av n Prosper

## Sash and Blinds.

Buttler & Johnson, John opp Morris
Wright Silas, 49 John

## Sewing Machines.

Dupre John A. 20 Dennis
Gaston Oliver B., 34 Dennis

Shipway George O., Church cor Neilson
Snedeker, Outcalt & Co., 2 Paterson Block

**Shoemakers.**

Baker Peter B., 190½ Burnet
Beatty Robert, Easton av n Mine
Breece J. W., 74 Church
Cole James, outlet lock
Eling Thomas, 34 John
Farren Patrick, outlet lock
Florence John, 158 Neilson cor Paterson
Frees George, 169½ Burnet
Garling Frederick, 132 Burnet
Geipel John A., 21 Albany
Grunwald L., 206 Burnet
Haggerty James, 228 Neilson
Heneman Fred'k., 59 Church
Hoagland Garret, Railroad av n Handy
Markey Thomas, Remsen av cor Townsend
Paulus Adam, 161 Burnet
Sullivan James, 57 Washington
Sunderland Wm., Schureman cor George
Quad Peter, Easton av opp Morrell

**Shoe Manufacturers.**

Boundy John, 12 Bayard
Felter & Co., Neilson ab RR bridge
Selover Isaac, Easton av n Somerset

**Soap Manufacturer.**

Ackerman B. V., Peace n Washington

**Stair Builder.**

Fenn Isaac, John opp Morris

**Stone Yard.**

Bartle Isaac, Water n RR bridge

**Stoves, Tinware, &c.**

Addis R. M., 7 Hiram
Armstrong Wm. H., 2 King Block
Finnan Patrick, 38 Dennis
Price H. M., 179 Burnet
Stout Lewis & Sons, 1 Peace
Van Sickell Wm. M. & Co., 207 Burnet
Wilson R. H., 45 Neilson

**Taxidermist.**

Eling Thomas, 34 John

**Telegraphs.**

Pacific & Atlantic, 34 Dennis
Western Union, 30 Church
Western Union, N. J. RR Depot
Western Union & C. & A., outlet lock

**Tobacconists.**

Birney Thomas, 6 Peace
Blumer Henry, 32 Church
Carman Ira, 17 Hiram
Gluting John, cor Commercial av and George's Road
Guise Wm., 67 George
Hardy Jacob, 202 Burnet
Housell James W. 82 Church
Kuhn George, 175 Neilson
Meyers John, 13 Church
Meyers John W., 3 Peace
Meyers Philip, Albany cor Peace
Meyers P. A., 26 Bayard
Schroder Charles, Lee av n Seaman
Van Vechten George, 179 Neilson
Wood John, Easton av ab Bartlett

**Tea, Coffee, and Sugar.**

America & China Tea Co., 13 Hiram

Dunham Chas. A. & Co., 222 Burnet
Weinstock & Kauffman, 209 Burnet

**Umbrellas, &c.**

Cook J. W., 13½ Church

**Undertakers.**

DeHart H. V. & Co., 17 Albany
Lane S. H., 47½ Church
McDede Wm., 23 Albany
Rogers James L., 25 Albany

**Vegetables and Fruits.**

Bauer Wm., 188 Burnet
Meseroll Wm., George cor Liberty
Solomon Samuel D., 21 Church
Solomon C. A., 35 Dennis
Van Derveer Arnold, Neilson ft Bayard
Van Liew Abm., 41 Dennis

**Wines and Liquors.**

Grover Joseph, 201 Burnet
O'Neill Robert, Somerset cor Easton av
Strong George E., George cor Hassart

# MISCELLANEOUS RECORD.

---

## BOUNDARIES CITY OF NEW-BRUNSWICK.

Beginning at the mouth of Mile-Run Brook, southwesterly up to where it crosses George's Road; thence east to Lawrence's Brook, following said brook to the Raritan River, crossing said river and following the south boundary line of Piscataway Township, up said river to a point opposite Mile-Run Brook.

---

## WARD BOUNDARIES.

*First Ward*—North by New-street and Trenton Turnpike, east by Raritan River, south by Lawrence's Brook, and west by City boundary line.

*Second Ward.*—North by Albany-street, east by Raritan River, south by New-street, and west by Neilson-street.

*Third Ward*—North by Albany-street, east by Neilson-street, south by New-street, and west by George-street.

*Fourth Ward*—North by Church-street and old post-road leading from this City to Princeton, east by George-street,south by New-street and New-Brunswick Turnpike, and west by City boundary line.

*Fifth Ward*—North by Raritan River and City boundary line, east by George-street and a line drawn from northern extremity of George-street to Raritan River, south by Church-street, and old stage road to Princeton, and west by City boundary line.

*Sixth Ward*—North and east by Raritan River, south by Albany-street, west by George-street and a line drawn from its northern extremity to Raritan River.

---

## ELECTION DISTRICTS.

*First District*—1*st Polling Place*—Bounded north by New-street, east by Raritan River, west by George-street, to boundary line of City. 2*d Polling Place*—Bounded east by George-street, north by New-street and Livingston av to boundary line.

*Second District*—Bounded south by New-street, west by George-street, on a straight line to Raritan River.

*Third District*—1*st Polling Place*—Bounded east George-street, north by Albany and French streets, to City limits, South by New-street and Livingston av to boundary line. 2*d Polling Place*—Bounded north by Albany and French streets to Mile-Run Brook, west by Mile-Run Brook, east by George-street to the Raritan River.

## NEW-BRUNSWICK CITY OFFICERS.

*Mayor*—George J. Janeway.
*Recorder*—Martin Nevius.
*Solicitor*—Woodbridge Strong.
*Treasurer*—Henry Blumer.
*City Clerk*—John F. Babcock.
*Street Commissioner*—Davis Carel.
*City Physician*—Joseph L. Mulford.
*Surveyor*—Thomas N. Doughty.
*Overseer of the Poor*—Dennis Paradine.
*City Weigher*—George W. Schuyler.
*Sealer of Weights and Measures.*—Moses Doyle.

### ALDERMEN.

| | | TERM EXPIRES |
|---|---|---|
| *First District*— | Jordon S. Doyle | 1871 |
| " " | Charles S. Hubbard | 1871 |
| " " | Alfred J. Buttler | 1872 |
| " " | Isaiah Rolfe | 1872 |
| *Second District*— | James L. Rogers | 1871 |
| " " | Isaac L. Fisher | 1871 |
| " " | Joseph L. Mulford | 1872 |
| " " | Cornelius W. Powelson | 1872 |
| *Third District*— | Elihu Cook, Pres't | 1872 |
| " " | William Brower | 1871 |
| " " | Garret G. Voorhees | 1871 |
| " " | Charles S. Hill | 1872 |

---

### STANDING COMMITTEES OF COMMON COUNCIL.

*Committee on Finance*—Alderman Voorhees, Hill and Buttler.

*Committee on Hydrants and Parks*—Ald. Hill, Cook and Mulford.

*Committee on Pumps*—Ald. Hubbard, Rolfe and Powelson.

*Committee on Streets and Roads*—Ald. Fisher, Buttler and Cook.

*Committee on Gas and Lamps*—Ald. Powelson, Rogers, and Brower.

*Sanitary Committee*—Ald. Rolfe, Doyle, and Brower.

*Committee on Poor*—Ald. Cook, Doyle and Fisher.

*Committee on Police*—Ald. Rogers, Fisher and Buttler.

*Committee on Public Buildings*—Ald. Rolfe, Mulford and Hubbard.

*Committee on Licenses*—Ald. Mulford, Fisher and Hubbard.

*Committee on Fire Department*—Ald. Buttler, Powelson and Hill.

*Committee on Officers and Officers Salaries*—Ald. Doyle, Brower and Voorhees.

*Committee on Unfinished Business*—Ald. Hubbard, Voorhees and Rogers.

FREEHOLDERS.

Richard Hope, Woodbridge Strong, Wm. G. Dehart.

## POLICE FORCE.

*Chief of Police*—Charles Oliver.

*Patrolmen, 1st District*—George Holman, Andrew Brower, James Van Duyn.

*2d District*—Lawrence G. Fisher, Robert Dyer, Nathaniel Cunningham.

*3d District*—Dumont Garretson, M. A. McDonald, Edward Fitzgerald.

*Special Policemen*—Millard Stevens, John Dutchler, Thomas Fisher, Michael Daily, Wm. Ayres, Theo. Wilcox, Sr., Wm. A. Mayo, John Kline.

## BOARD OF EDUCATION.

Meet first Wednesday of every month at Bayard-street Public School.

| WARD. | TERM EXPIRES 1872. | TERM EXPIRES 1871. |
|---|---|---|
| 1st, | George Buttler, | John Cheesman, |
| 2d, | Garret Conover, | Nelson Dunham, |
| 3d, | Fred'k Staat, | Henry R. Baldwin, |
| 4th, | Lewis T. Howell, | Henry L. Janeway, |
| 5th, | George C. Ludlow, | Theo. G. Neilson, |
| 6th, | James L. Rogers, | Thos. N. Doughty. |

George C. Ludlow, President.

Lewis Applegate, Secretary and Treasurer.

COMMITTEES.

On Repairs and Furnishing Buildings—Buttler, Doughty, Cheesman, Rogers.

On Books and Stationery—Baldwin, Janeway, Staat.

On Finances—Dunham, Howell, Cheesman.

On Auditing Accounts—Howell, Staat, Rogers.

On Grievances—Conover, Buttler, Neilson.

On Teachers, Instruction and Discipline—Janeway, Baldwin, Conover, Neilson, Doughty.

Board of Examiners—Ludlow, Baldwin, Janeway, Dunham.

---

## COLLEGE, SEMINARY AND SCHOOLS.

*Rutgers College*—Established 1770. Rev. Wm. H. Campbell, D.D., L.L.D., President. George H. Cook, Ph.D., Vice President.

*Theological Seminary*—Faculty: Rev. S. M. Woodbridge, D.D., Rev. J. F. Berg, D.D., Rev. J. DeWitt, D.D., Rev. D. D. Demarest, D.D.

*Rutgers College Grammar School*—Rev. DeWitt T. Reiley, Rector. Robert D. Woodruff, Principal.

*New-Brunswick Female Institute*—Principal, Miss H. Hoyt.

## PUBLIC SCHOOLS.

*Bayard Street School*—No. 18 Bayard—Henry B. Pierce, Principal; Walter H. Chase, Vice-Principal. Miss S. N. Riley and Phœbe J. Dumott, Vice-Principals Female Department.

*First Ward School*—Carman cor. Neilson-street.

*Colored School*—No. 94 Church-street—Mrs. Gertrude Eldridge, Teacher.

*Roman Catholic School*—No. 15 Bayard—Wm. J. O'Sullivan, Supt.

*German School*—Rev. O. Lohr, Principal.

### PRIVATE SCHOOLS.

Mrs. Shippey, 10 French-street.
Miss Beck's 86 Bayard.
Misses Bucknall's, College avenue, corner Bartlett
Miss Bell's, 9 Bayard
Mrs. Beavers, rear 57 Albany.
Miss Tenbroeck's, 25 Morris.

*Lancasterian School*—Established 1814. A. W. Mayo, Principal.

---

## PUBLIC BUILDINGS.

*County Court House*—Between Bayard and Paterson, above Elm Row. County Collector's office in basement. Richard McDonald, Collector.

*County Clerk and Surrogate's Building*—Court House Square. J. Elmer Stout, Clerk, F. S. Holcombe, Surrogate.

*County Jail*—Court House Square. George Farr, Sheriff. James Monoghan, Jailor.

*City Hall*—Liberty-street. Mayor, Geo. J. Janeway. Recorder, Martin Nevius. Treasurer, Henry Blumer. City Clerk, John F. Babcock.

## CHURCHES.

*Christ Church, Episcopal*—Neilson-street. Organized about 1742. Rector, Rev. A. Stubbs, D.D. Residence 62 Bayard-street. Church accommodations 500.

*St. John the Evangelist, Episcopal*—George-street. Organized Dec. 1861. Rector, Rev. Charles E. Phelps. Church accommodations, 200.

*First Baptist Church*—George-street, corner Bayard. Organized Sept. 1816. Pastor, Rev. H. F. Smith, Residence George-street, opposite Throop avenue. Church accommodations, 750.

*St. James Methodist Episcopal*—Bayard-street. Organized 1859. Pastor, Rev. Wm. V. Kelley. Residence 96 George-street. Church accommodations, 500.

*Pitman Methodist Episcopal*—George-street. Organized 1851. Pastor, Rev. C. R. Hartranft. Residence George-street near Oliver-street. Church accommodations, 600.

*Liberty-street Methodist Episcopal*—Liberty-street. Organized about 1809. Pastor, Rev. B. S. Sharp. Residence 57 Bayard-street. Church accommodations, 800.

*Mt. Zion Methodist Episcopal, (colored)*—Division-street. Organized 1827. Pastor, Rev. James V. Pierce. Residence Hale-street near Railroad-avenue. Church accommodations 300.

*First Presbyterian*—George-street. Organized about 1726. Pastor, Rev. A. D. L. Jewett. Residence 36 Bayard-street. Church accommodations, 900.

*Second Presbyterian*—George-street. Organized 1840. Pastor, Rev. Henry Neill. Residence 63 Bayard. Church accommodations, 500.

*First Reformed*—Neilson-street. Organized about 1700. Pastor, Rev. H. R. Stelle. Residence 106 George-street. Church accommodations, 1,100.

*Second Reformed*—George-street. Organized 1843. Pastor, Rev. Chester Hartranft. Residence 54 New-street. Church accommodations, 1,000.

*Third Reformed*, (*German*,)—Guildon-street. Organized 1851. Church accommodations, 100.

*St. John's German Reformed*—Albany-street, corner George-street. Organized 1861. Pastor, Rev. O. Lohr. Residence Easton-avenue.

MISSIONS.

*North Mission*—Hamilton-street near George-street.

*Union Mission*—French-street above Railroad.

*Bethel Mission*—Burnet-street below Commercial avenue.

*Association Mission*—Hale-street.

ROMAN CATHOLIC.

*St. Peter and St. Paul's*—Somerset-street. Organized 1830. Priest, Rev. John Rogers. Residence Division-street. Curate, M. C. Duggan. Residence 54 Somerset.

*St. John the Baptist*, (*German*,)—Neilson-street. Priest, Rev. G. Misdziol. Residence 30 South Neilson.

*Jewish Synagogue*—City Hall. H. Bernstein, Rabbi.

---

## HALLS.

City Hall, Liberty-street.
Greer's Hall, 195 Burnet-street.
Hertzog Hall, Seminary Place.
Sænger Hall, Richmond-street.
Van Neste Hall, College grounds.
Kearney Hall, 22 Albany.
Odd Fellow's Hall, Neilson-street.
Smith's Hall, City Alley.
St. Peter's Hall, Bayard-street.

## INCORPORATED COMPANIES.

*Gas Light Co. of New-Brunswick.*—Established 1852. John W. Newell, Sup't. Office, Washington-street, opposite Peace-street.

*New-Brunswick Water Works.*—President, J. Letson. Sect'y, Treas. and Engineer, T. N. Doughty. Incorporated 1859.

*New-Brunswick Fire Insurance Co.*—Office, No. 171 Neilson-street. Incorporated Dec. 1826. Cash capital, $50,000 ; surplus $38,878.64. Lewis Applegate, Sect'y. H. H. Palmer, President.

*New-Brunswick Mutual Fire Insurance Co.*—Incorporated Feb. 1846. Office, 145 George-street. Assets $56,858.96. Ira C. Voorhees, President ; Jas. H. Van Cleef, Sect'y.

*Hyatt Rubber Co.*—No. 137 Neilson-street. Lewis L. Hyatt, President ; C. Meyer, Treasurer.

*Novelty Rubber Co.*—Neilson-street, above railroad bridge. Established 1856. C. Meyer, President and Treasurer ; W. Williamson, Sect'y. New-York Warehouse, 50 and 52 Franklin-street.

*New-Brunswick Rubber Co.*—Washington-street, near Peace-street. Established 1849. J. Letson, President ; K. T. B. Spader, Sect'y and Treasurer. New-York Agency, No. 44 Park Place.

*Norfolk and New-Brunswick Hosiery Co.*—Neilson street, near railroad bridge. Established 1863. Lucius P. Porter, President ; Jonathan Earle, Secretary and Treasurer. New-York office, 47 and 49 White-street.

*Star Linseed Oil Co.*—Factory Little Burnet-street. Established 1866. C. Meyer, President ; W. H. Harrison, Sect'y; C. Meyer, Treas.

*New-Jersey Express Co.*—Office, Church-street, corner Dennis-street. Peter H. Staats, agent.

*Mason Manufacturing Co.*—No. 14 Spring-street. Stephen R. Pinckney, President.

## BUILDING LOAN ASSOCIATIONS.

*Citizens' Loan Association*—Organized July, 1862. President, Elihu Cook ; Secretary, Henry Blumer ; Treasurer, Lewis Applegate ; Solicitor, W. Strong.

*United States Loan Association*—Organized April, 1864. President, John W. Greenbank, M. D.; Secretary, Patrick Haggerty ; Treasurer, Samuel Carlton ; Solicitor, Woobridge Strong.

*Excelsior Loan Association*—Organized Nov. 1865. President, Jeptha Cheesman ; Secretary, Theodore B. Booream ; Treasurer, Theo. Ashmore ; Solicitor, Theo. B. Booream.

*Mutual Loan Association*—Organized Jan. 1866. President, Lewis Applegate; Secretary, Henry Blumer; Treasurer, E. K. Dunham ; Solicitor, W. Strong.

*Manufacturers and Mechanics Association*—Organized May, 1866. President, Wm. H. Acken ; Secretary, Geo. W. Davies ; Treasurer, Charles S. Hill ; Solicitor, W. Strong.

*Eureka Loan Association*—Organized Nov. 1867. President, A. D. Newell ; Secretary, Theodore B. Booream ; Treasurer, G. W. Appleton ; Solicitor, Theo. B. Booream.

*Middlesex County Loan Association*—Organized Oct. 1867. President, Andrew Agnew ; Secretary, Wm. S. Van Doren ; Treasurer, Theodore Ashmore ; Solicitor, W. Strong.

*Union Loan Association*—Organized Oct. 1869. President, Jas. P. Langdon ; Secretary, A. M. Way ; Treasurer, Charles S. Hill ; Solicitor, Wm. Reiley.

*Raritan Loan Association*—Organized 1869. President, Garret Conover ; Secretary, Arthur G. Ogilby ; Treasurer, Charles S. Hill ; Solicitor, Charles Cowenhoven.

## FIRE DEPARTMENT.

Isaac L. Fisher, *Chief Engineer*; Robert Cuddy, 1*st Assistant Engineer*; William H. Helm, 2*d Assistant Engineer*.

### ENGINE COMPANIES.

*Washington Steam Engine Co., No.* 1—Burnet-st.; Mathias H. Taylor, *Foreman*; Milton Ross, *Assistant Foreman.*

*Neptune Steam Engine Co., No.* 2.—Liberty-street; Charles Denton, *Foreman;* Andrew V. D. Westervelt, *Assistant Foreman.*

*Phœnix Steam Engine Co., No.* 3.—Liberty-street; Richard M. White, *Foreman;* Cornelius W. Schuyler, *Assistant Foreman.*

*Raritan Engine Co., No.* 4.—George-street; Peter J. Stults, *Foreman;* Isaac Dunn, *Assistant Foreman.*

*Protection Steam Engine Co., No.* 5.—George-st.; James Houghton, *Foreman;* John Daily, *Assistant Foreman.*

*Hibernia Engine Co., No.* 6.—Easton ave.; Alex. O'Neill, *Foreman;* Cor. Tierney, *Assistant Foreman.*

*Hook and Ladder Co., No.* 1.—George-st.; Laban H. Chamberlain, *Foreman;* Frederick Staat, *Assist. Foreman.*

*Liberty Hose Co., No.* 1.—George-street; Isaac D. Selover, *Foreman;* James L. Fisher, *Assist. Foreman.*

*Washington Hose Co.*—Burnet-street; Edward Lacey, *Foreman.*

*Neptune Hose Co.*—Liberty-street; Samuel McCollough, *Foreman.*

*Phœnix Hose Co.*—Liberty-street; Peter Atkinson, *Foreman.*

*Protection Hose Co.*—George-street; Thomas Carrigan, *Foreman.*

## SECRET AND BENEVOLENT SOCIETIES.

*Union Lodge, No.* 19, *A. F. & A. M.*—Meet every 1st and 3d Monday of each month, at their Hall, in Liberty-street.

Charles C. Wells, W. M.; T. H. R. Redway, S. W.; John C. Scott, J. W.; Arch. J. Wark, T.; George P. Norton, Sec.; John Evans, S. D.; Phillip A. Meyers, J. D.; Goyn D. McCoy and George F. Ross, M. of C.; John Cortelyou, Tyler.

*Scott Chapter No.* 4.—Meets 4th Friday in each month, at same place.

J. J. Holland, M. E. H. P.; Charles C. Wells, E. K.; John S. Stewart, E. S.; John Evans, C. H.; John L. Manning, P. S.; George P. Norton, R. A. C.; Henry A. Hull, M. 3d V.; Henry S. Boice, M. 2d V.; James Garland, M. 1st V.; Fred. A. Wiseman, Trea.; Enos A. Sage, Rec.; John Cortelyou, Sentinel.

*Scott Council No.* 1.—Meets 1st Friday in each month at same place as above.

T. H. R. Redway, T. Ill. Master; Charles C. Wells, R. Ill. D. Master; Jerome B. Borden, P. C. of Work; A. J. Wark, Treas.; Henry S. Boice, Recorder; Wm. H. Fisher, Capt. of Guard; John S. Stewart, C. of Council; J. Chas. Van Cleef, Steward; John Cortelyou, Sentinel.

*Cœur de Lion Commandery, No.* 8.—Meets 2d Wednesday of each month, at same place as above.

Jerome B. Borden, E. Commander; Chas. Dunham, M. D., Generalissimo; T. H. R. Redway, Capt. Gen'l; A. J. Wark, Prelate; Wm. H. Fisher, Senior Warden; J. J. Holland, Junior Warden; Isaac L. Fisher, Treas.; Fred. A. Wiseman, Recorder; Enos A. Sage, Standard Bearer; David A. Storer, Sword Bearer; John S. Stewart, Warder; J. Charles Van Cleef, 1st Guard; Andrew L. Dunham, 2d Guard; Loyal T. Ives, 3d Guard; John Cortelyou, Sentinel.

*New-Brunswick Lodge, No.* 6, *I. O. of O. F.*—Meet at their Hall, Neilson-street, every Monday evening.

*Kearney Post, No.* 15, *Grand Army of the Republic*—Meet at their Hall, 22 Albany-street, every Tuesday evening.

KNIGHTS OF PYTHIAS.

*Friendship Lodge, No.* 30.—Instituted Nov., 1869. Meet every Thursday evening, at Kearney Hall, No. 22 Albany-street.

*Raritan Lodge, No.* 40.—Instituted April 1870. Meet every Tuesday evening, at Odd Fellow's Hall, Neilson-street.

---

*Knights of St. Crispin, No.* —.—Organized 1868. Meet every two weeks, at Kearney Hall, Albany-street.

*United American Mechanics, No.* 40.—Meet every Wednesday evening, at Kearney Hall, 22 Albany-street. Instituted Aug., 1869.

*Young Mens Christian Association.*—Rooms No. 54 Church-street. Open every evening except Sunday. Library open Wednesday and Saturday evenings from 7 to 9, and Saturday afternoon from 4 to 5 o'clock.

D. C. English, President; E. B. Wicks, C. B. Stout, J. P. Langdon, Vice Presidents; J. J. Janeway, Treasurer; J. S. Van Anglen, Cor. Sec.; W. H. Chase, Rec. Sec.; Hon. James Bishop, Wm. R. Janeway, Simon Van Wickle, Staats Clark, Abm. Voorhees, J. K. Hoyt, J. P. Langdon, Trustees.

*New-Brunswick City Tract Society.*—Organized in 1824.

*Philadelphia Sabbath Association*—Thomas Eling, Missionary.

*Auxiliary and American Young Men's Bible Society*—Established 1816.

*Middlesex County Bible Society*—Established in 1849.

*Rutgers College Bible Society*—Established in 1830.

*Humane Society.*—Established in 1807. (Object to supply the poor with fuel during winter.)

*Dorcas Society*—(Object, clothing widows and their children.) Established 1813.

*New-Brunswick Auxiliary Orphan Asylum Society*—Auxiliary to the Newark Orphan Asylum. Established 1860.

*Ladies' Depository*—(Object, to supply work to respectable families.) No. 56 Church-street ; Miss E. E. Garrigues, Sup't. Established 1856.

*Workingmens' Protective Benevolent Society*—Established 1846.

*Juvenile Temperance Society*—Established 1865.

*Stet Division No.* 43, *S. of T.*—Meet every Thursday evening at Odd Fellows' Hall, Neilson-street.

*Friendship Temple of Honor No.* 17—Meet eyery Wednesday evening at Odd Fellows' Hall, Neilson-street.

*Senior St. Francis Temperance and Benevolent Society*—Organized August, 1868. Meet at St. Peter's Hall, Bayard-street.

*Junior St. Francis Temperance and Benevolent Society*—Organized 1868. Meet at St. Peter's Chapel, Somerset-street.

---

## MILITARY COMPANIES.

*Company D.*, 3*d Reg. N. J. S. N. G.*—Meet weekly at their Armory, at Sænger Hall, Richmond-street.

*Company F.*, 3*d Reg. N. G.*—Meet weekly at same place as above.

## NEW-BRUNSWICK POST OFFICE.

Office hours from 7 A. M. to 8:30 P. M. Sundays, from 6 P. M., to 7:30 P. M.

### RATES OF POSTAGE.

The rates of postage on letters to be forwarded to any part of the United States, will be three cents per half ounce, prepaid.

The postage on letters dropped into this office, or in the boxes, for City delivery, will be one cent per half ounce, prepaid.

Canada and British Provinces, six cents per half ounce.

New-Foundland, six cents per half ounce, must be prepaid.

The postage on all letters deposited for delivery in this City, or to be forwarded by mail to any part of the United States, or to any foreign country, to which prepayment is required, must be prepaid by postage stamps. Letters deposited without being properly prepaid, will be sent immediately to the Dead-Letter Office at Washington.

### MONEY ORDERS.

For any amount, not exceeding $50 on one order, will be issued on deposits at their office, on prepayment of the following fees :

| | | | | |
|---|---|---|---|---|
| On order not exceeding | | | $20, | 10 cents. |
| Over $20, | " | " | 30, | 15 " |
| " 30, | " | " | 40, | 20 " |
| " 40, | " | " | 50, | 25 " |

Parties desiring to remit larger sums must obtain additional money orders. List of Money Order Offices may be seen at the Post Office.

The fees on Registered Letters to any part of the United States, fifteen cents.

JOSEPH F. FISHER, *Postmaster.*

## BANKS.

*State Bank at New-Brunswick*—Albany-street, corner Peace-street. Capital $250,000. John R. Ford, President; Wm. Dunham, Vice President; A. T. Fountain, Cashier. Discount days Wednesdays and Saturdays.

*National Bank of New-Jersey*—Church-street, corner Neilson-street. Capital $250,000. John B. Hill, President; Charles S. Hill, Cashier.

*New-Brunswick Savings Institution*—No. 17 Albany-street. Garret G. Voorhees, President; Clifford Morrough, M. D., Vice President; Nelson Dunham, Secretary and Treasurer.

---

## COURTS.

### SUPREME CIRCUIT COURT.

4TH DISTRICT.—Hon. E. M. Scudder, *Presiding Judge.* Ocean County—2d Tuesday in January, and 1st Tuesday in May and October. Monmouth County—1st Tuesday in April, September and December. Middlesex County—3d Tuesday in April and September, and 4th Tuesday in December.

### MIDDLESEX COURT OF COMMON PLEAS AND QUARTER SESSIONS.

*Presiding Judge*—Hon. Charles T. Cowenhoven. *Associate Judges*—Hendrick H. Brown, Elihu Cook, John Arnold. The Court of Quarter Sessions meets twice in each month.

# DANIEL McLAURY'S

COLD SPRING

# SMALL FRUIT FARM

[ESTABLISHED IN 1858,]

## Burnet-st., cor. Clifton-ave.,

**NEW-BRUNSWICK, N. J.**

---

## Strawberries, Blackberries, Raspberries,

## A SPECIALTY.

---

PLANTS may be obtained in large or small quantities during the Fall or Spring, and FRUIT IN ITS SEASON.

---

Whether you wish to buy or not, we will be happy to show our Plants, or our Farm of Small Fruits, and give any desired information in our power as to culture, &c., &c.

☞ All through trains from New-York or Philadelphia, via N. J. R. R, as well as our local trains, stop at New-Brunswick. affording frequent and convenient facilities for visiting our grounds.

**Come and see for yourselves our Ninety Acres of Small Fruits.**

DANIEL McLAURY,
Cold Spring Small Fruit Farm.

# LYLE VAN NUIS,

MANUFACTURER OF

# VEHICLES

Of every pattern, style and finish,

## Nos. 33 & 35 WASHINGTON ST.,

(NEAR N. J. R. R. DEPOT,)

**NEW-BRUNSWICK, N. J.**

---

# THOMAS MARSH,

PROPRIETOR

# Railroad Saloon & Restaurant,

## DEPOT BUILDING.

Meals at all hours. Oysters in every style. Parties supplied, and all orders promptly attended to.

Ten minutes allowed for Refreshments upon the arrival of trains. THOS. MARSH, Prop'r.

---

# CITY DINING ROOMS,

## *LLOYD A. SOUVILLE, Propt'r.*

## MEALS AT ALL HOURS.

LADIES' DINING ROOM, entrance on HIRAM-STREET.

☞ Citizens or strangers wishing a good and cheap Dinner, and a comfortable place to dine, with courteous attendance, should call at this old stand,

**Cor. HIRAM AND DENNIS-STREETS.**

THE

# "NEW-BRUNSWICK TIMES"

**DAILY AND WEEKLY.**

THE ONLY DEMOCRATIC DAILY IN MIDDLESEX CO.

**J. K. HOYT,**

Editor and Publisher,

**22 Albany-street.**

## JOB AND BOOK PRINTING

**IN EVERY VARIETY.**

**H. D. Robinson,**

**Homœpathic Physician,**

Has removed from 82 Albany-Street, to

**No. 48 New-Street,**

New-Brunswick, N. J.

**Office Hours: 8 to 10 A. M., 2 to 3, and 7 to 9 P. M.**

**THEODORE ANDERSON,**

**BARBER, HAIR DRESSER,**

AND

ORNAMENTAL HAIR WORKER,

**No. 23 PEACE STREET.**

☞ All descriptions of Hair Ornaments worked to order, such as Rings, Bracelets, Watch-Guards, &c. The hair of deceased persons neatly inserted in Rings and Lockets, cheaply and in the finest manner.

**Call at 23 Peace Street and try me.**

# DeMott & Howell,

# LUMBER DEALERS,

**Nos. 201 & 203 BURNET-STREET,**

NEW-BRUNSWICK, N. J.,

Have constantly on hand a full assortment of Lumber, among which may be found

SPRUCE, dressed and undressed,

PINE, dressed and undressed,

OAK, ASH, WALNUT, etc., etc.

**Hemlock Board, Joist and Fencing, Shingles, Cypress, Cedar, Pine, &c., Shingle and Ceiling Lath.**

**TIMBER BILLS CUT TO ORDER ON SHORT NOTICE.**

☞ Dressing, Ripping, Slitting, &c., attended to with dispatch.

JOHN DEMOTT, LEWIS T. HOWELL.

---

# IRA C. CARMAN,

DEALER IN

# TOBACCO, SEGARS AND SNUFF,

And all kinds of Smokers' Articles,

**No. 17 Hiram-street, New-Brunswick, N. J.**

The choicest brands of Segars always on hand. Smoking and Chewing Tobacco of the best qualities.

My friends are cordially invited to call and visit me.

---

# JOHN KNOLL,

FASHIONABLE

# HAIR CUTTING,

# Shaving, Shampooing and Hair Dyeing Rooms,

**No. 5 HIRAM STREET,**

(Opposite Bull's Head Stables,)

**NEW-BRUNSWICK, NEW-JERSEY.**

# ZIMMERMAN & BAUMANN,

**FRESCO, HOUSE, SIGN & ORNAMENTAL**

# PAINTERS,

GUILDON-ST., between BARTLETT & PROSPER,

NEAR EASTON AVENUE,

**NEW-BRUNSWICK, N. J.**

All orders executed promptly, cheaply, and in the best manner.

---

# New-Brunswick Hotel,

**CORNER**

George & Somerset Sts.,

**OPP. R. R. DEPOT,**

**NEW-BRUNSWICK, NEW-JERSEY.**

**E. B. JOHNSON, Proprietor.**

---

# NEVIUS & CLICKENER,

## SIGN & ORNAMENTAL PAINTERS,

**No. 66 CHURCH-STREET.**

## GILDING, GRAINING,

AND

# HOUSE PAINTING,

In imitation of Rosewood, Mahogany, Black Walnut, Oak, Satin Wood, Bird's Eye and Curled Maple, together with all the different kinds of Marble.

Also, keep constantly on hand a good and select assortment of

**Paints, Oils, Varnishes, Window & Picture Class, Paint & Whitewash Brushes,**

DYE-STUFFS of the best quality, together with a good assortment

OF FANCY ARTICLES AND COLORS.

All orders by letter or otherwise promptly attended to and executed in

THE NEATEST MANNER.

# Secure Safety and Economy in Building.

## FIRE AND WATER PROOF

# PLASTIC SLATE

**FOR ROOFING AND OTHER PURPOSES.**

As a Roofing Material it stands unrivalled. It is

**Adhesive,**
**Non-combustible,**
**Impervious,**
**Non-expansive,**

Being susceptible of little if any wear from exposure, and perfectly

## FIRE PROOF.

OLD TIN AND OTHER METAL ROOFS REPAIRED.

**Leaky Chimneys and Defective Jointings of Buildings**

MADE WATER-TIGHT.

**Concrete Pavement Applied.**

For further particulars call on or address

**WM. A. VAN AMAN,**

Office: New-street, first door above Drift-st.

---

# JOS. GROVER,

## No. 201 BURNET-STREET,

WHOLESALE DEALER IN ALL KINDS OF

# WINES, LIQUORS,

## SAUCES, CATSUPS, &C.

**THE CELEBRATED WORCESTERSHIRE SAUCE,**

**MASSEY & COLLINS'**

AND

## ALBANY ALES.

AGENT FOR APPLEBY'S TOBACCO AND SEGARS.

MANUFACTURER OF THE PURE

WILD CHERRY AND BLACKBERRY BRANDIES

FOR MEDICINAL AND FAMILY USE.

SYRUPS, BITTERS & CORDIALS,

POWDER AND SHOT.

201 Burnet-street, New-Brunswick, N. J.

# M. D. VINCENT & CO.,

PEOPLES'

## Clothing Warehouse,

Wholesale and Retail Dealers in

## READY-MADE CLOTHING,

ALSO,

CLOTHS, CASSIMERES, VESTINGS,

TRUNKS, CARPET BAGS, VALISES, &c.,

**No. 199 BURNET-STREET,**

NEW-BRUNSWICK, N. J,

*M. D. VINCENT,*

*ADRIAN GRAFF,* *J. B. STOCKTON.*

---

## JAMES HORNBY,

DEALER IN

## Crockery, Glassware & China Ornaments

IN GREAT VARIETY,

No. 26 Hiram Street,

**NEW-BRUNSWICK, N. J.**

☞ All articles first-class, and sold as cheap as the cheapest.

GIVE ME A CALL AND SATISFY YOURSELVES.

---

## PETER MILLER,

RETAIL DEALER IN

## FRESH & CHOICE CONFECTIONERY,

OF ALL KINDS.

**FRESH ROASTED PEANUTS**

ALWAYS ON HAND.

**FRUITS IN THEIR SEASON.**

No. 177 NEILSON-ST., NEW-BRUNSWICK, N. J.

NEW-BRUNSWICK

# Time & Tune Store,

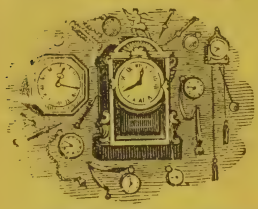

No. 7 CHURCH-STREET,

EVERY VARIETY OF

Watches, Clocks, Jewelry,

HAIR WORK,

Silver & Plated Ware,

MUSICAL INSTRUMENTS AND TRIMMINGS,

*All of the above repaired and warranted.*

F. A. WISEMAN.

---

# HENRY S. VOORHEES,

(SUCCESSOR TO DAVID VOORHEES,)

DEALER IN

CHAIRS, SOFAS AND CABINET FURNITURE,

Husk, Hair and Straw Mattrasses,

No. 234 BURNET-STREET,

NEW-BRUNSWICK, N. J.

FURNITURE REPAIRED.

---

F. M. OLIVER,

# BUTCHER,

No. 19

HIRAM-STREET,

Retail dealer in

CHOICE VARIETIES OF

Fresh and Smoked Meats.

BOLOGNE SAUSAGE

*A SPECIALTY,*

And made under our own supervision,

# THE WANTS OF THE TIMES.

**Do You Want** more business?
**Do You Want** more money?
**Do You Want** more customers?
**Do You Want** to make money?
**Do You Want** more friends?
**Do You Want** to keep old friends?
**Do You Want** to invest money?
**Do You Want** to borrow money?
**Do You Want** to sell goods?
**Do You Want** to oblige customers?
**Do You Want** them to fill your store?
**Do You Want** more help?
**Do You Want** a place?
**Do You Want** property?
**Do You Want** to dispose of property?
**Do You Want** to buy a farm?
**Do You Want** to sell a farm?
**Do You Want** a new landlord?
**Do You Want** a new tenant?
**Do You Want** to sell anything?
**Do You Want** to buy anything?

ADVERTISE.

MAKE YOURSELF AND BUSINESS KNOWN.

NOTORIETY OR PUBLICITY is an indispensable element of success in the merchant, mechanic or manufacturer, who would give a speedy and wide distribution to the commodities and productions which he seeks to exchange for money. He may have capital, skill, convenient position, punctuality, industry and honesty—every possible fitness for his business—and all is nothing if he have not sufficient notoriety. This notoriety, let it cost more or less, he must purchase or provide for as carefully as he purchases or manufactures a stock of goods. But it must in extent bear a certain relation to the business he would do. People must not only know him and his business, because otherwise they will not find him, but they must know him because otherwise they will find a trade with those who are better known. Customers flock where they see others flocking. If nobody else were engaged in the same business, it would be important for dealers to advertise, because people are tempted to buy what they read of. It is like having a salesman with several voices, speaking of your wares to thousands of people at the same moment—such a salesman might be worth one, two, three or five thousand dollars a year to you, according to the number of his voices. But if others are engaged in the same business, even if they do not advertise, it becomes the more important for our dealers to do so, and if they do advertise, it is doubly important. It is, in fact, ruin not to be known as extensively as our rivals. It is the flood-tide of fortune to be the most extensively known. The WEEKLY FREDONIAN has an extensive circulation within a circle of twenty miles around New-Brunswick. The DAILY FREDONIAN has a very large circulation in the City of New-Brunswick. Both papers are excellent advertising mediums,

# TERHUNE & VAN ANGLEN,

## Booksellers and Stationers,

Bookbinders and Blank-Book Manufacturers,

# PRINTERS,

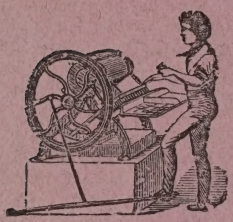

Blank Books, Pamphlets, Catalogues,

**POSTERS, SHOW CARDS,**

Circulars, Bill Heads, Notes, Wedding and Visiting Cards, and all kinds of

## Lawyers' and Justices' Blanks,

**No. 31 ALBANY-STREET,**

**New-Brunswick, N. J.**

---

# MARSH & SON,

DEALERS IN

## FINE WATCHES, CLOCKS, JEWELRY,

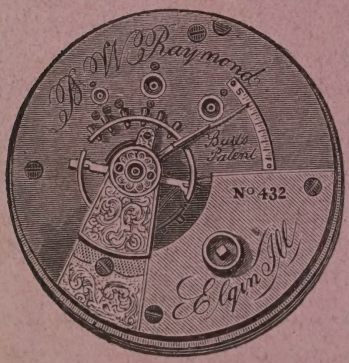


Silver and Plated Ware,

SPECTACLES,

MUSICAL INSTRUMENTS

&c., Agents for

Morton's Gold Pens.

The largest and cheapest stock of goods in the City,

**14 Church-St.**

H. B. MARSH. H. N. MARSH.

NEW BRUNSWICK FREE PUBLIC LIBRARY
3 9309 00148971 5

# IMPORTANT TO BUILDERS

AND PERSONS

## Putting up Buildings.

SASH, $1.50 per Pair.

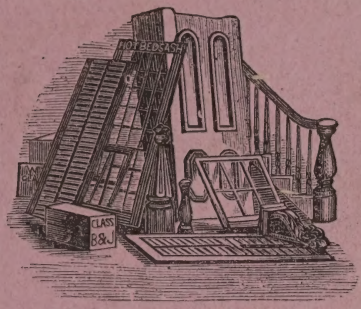


DOORS $1.50 a Piece.

TO MEET THEIR INCREASED BUSINESS, AND THE WANTS OF THE TRADE,

## BUTTLER & JOHNSON,

HAVE ADDED TO THEIR EXTENSIVE

# Sash and Blind Factories,

SALES ROOMS,

Where persons can be supplied, at once, with all kinds of Regular Sizes of

Sashes, Blinds, Kiln-dried Doors and Mouldings.

They have also added increased facilities to their Factories for the Manufacture of every variety of

**Sashes, Blinds, Doors, Mouldings, Brackets, Door and Window Fames, Newels, Baluster and Stair Rails, Planing, Wood-Turning, and Fancy Scroll Sawing of every description done at their**

## Sash and Blind Factory and Planing Mills.

An excellent assortment of CLOTHES, TIE and ARBOR POSTS constantly on hand; also all kinds of plain and fancy WINDOW GLASS for sale. Factories and Sales Rooms,

**JOHN-STREET, FOOT OF MORRIS,**

**New-Brunswick, N. J.**

# Sampson & Morgan,

## Booksellers & Stationers.

## ACCOUNT BOOKS

RULED AND BOUND TO ANY PATTERN.

Sole Agents for Leroy W. Fairchild's Gold Medal

## GOLD PENS.

EVERY DESCRIPTION OF

PAPER HANGINGS.

BOOKBINDING IN EVERY STYLE.

DAILY AND WEEKLY NEWSPAPERS AND MAGAZINES.

**No. 5 Peace-Street, New-Brunswick, N. J.**

---

# THE CHEAPEST PLACE

**TO BUY YOUR**

**BOOTS,**

**SHOES,**

**&c., IS AT**

# HOUGHTON'S,

**No. 16 CHURCH-STREET,**

NEW-BRUNSWICK, NEW-JERSEY.